

4H+K 85m²
1. kerros
Rak 1
Porras A
As 1

RYHMÄPERHE -
 PÄIVÄKOTI -85:0

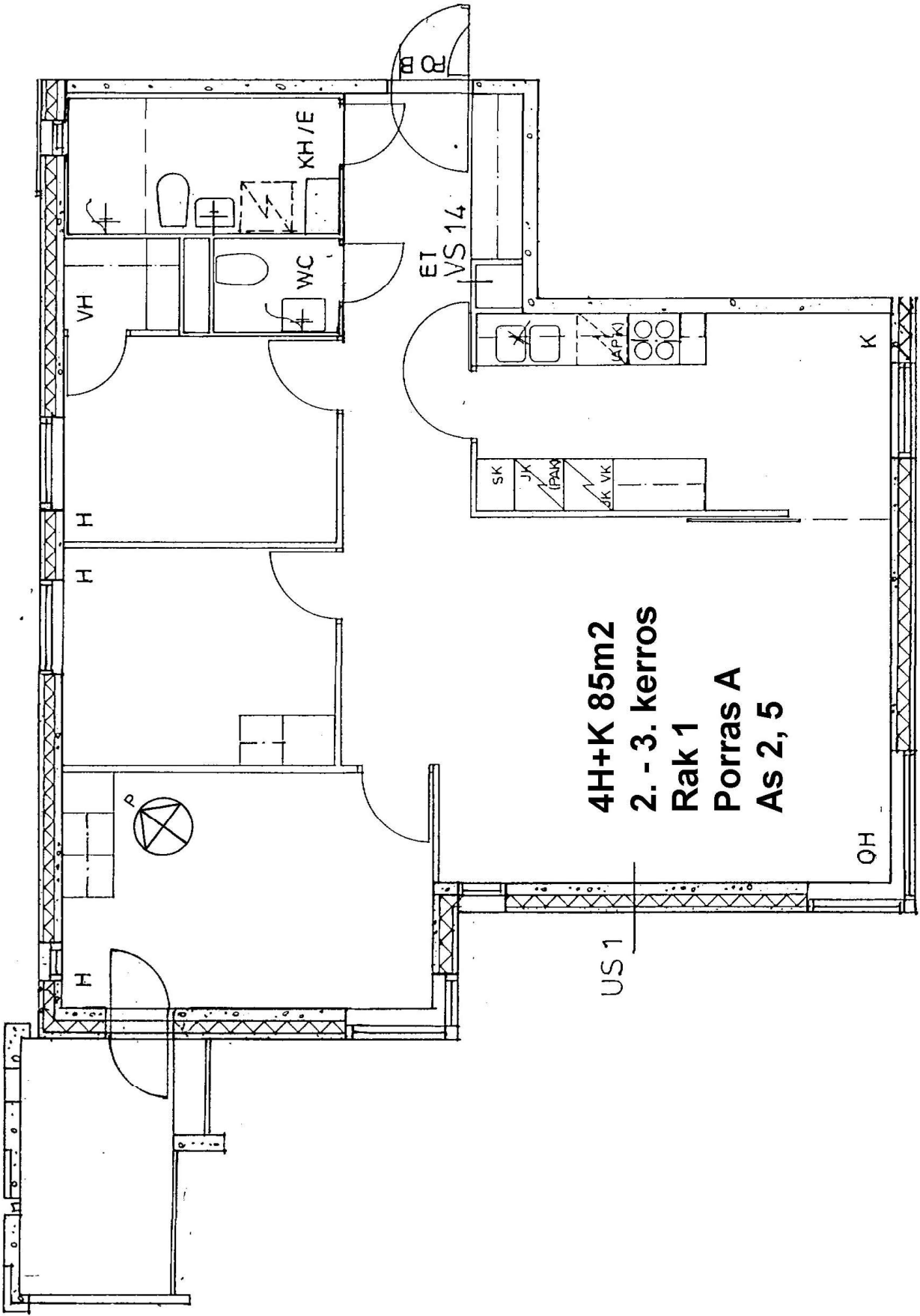



4H+K 85m²
2. - 3. kerros
Rak 1
Porras A
As 2, 5

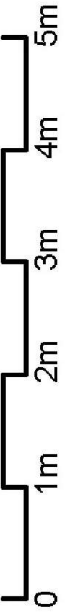

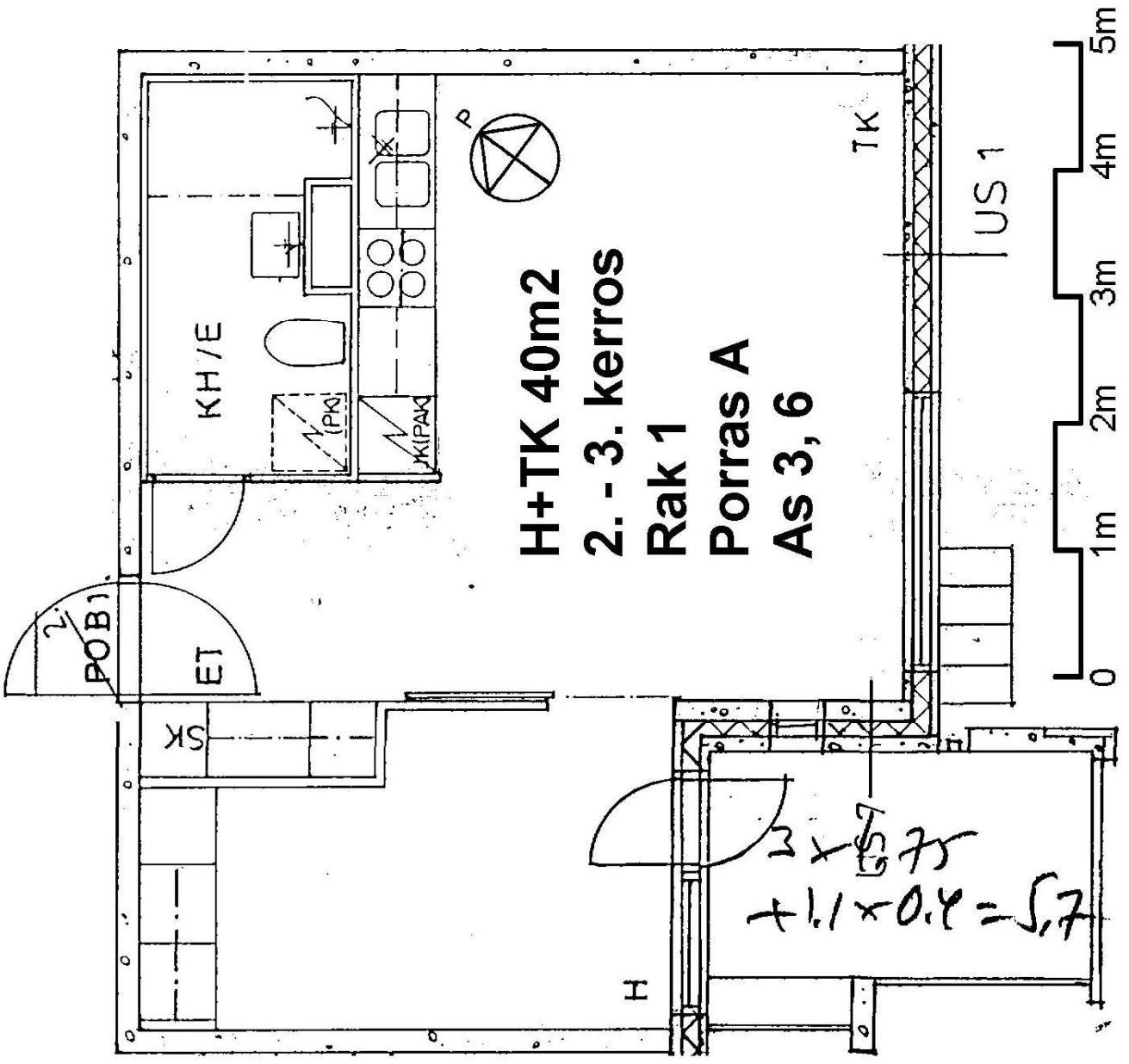

H+TK 40m2
2. - 3. kerros
Rak 1
Porras A
AS 3, 6

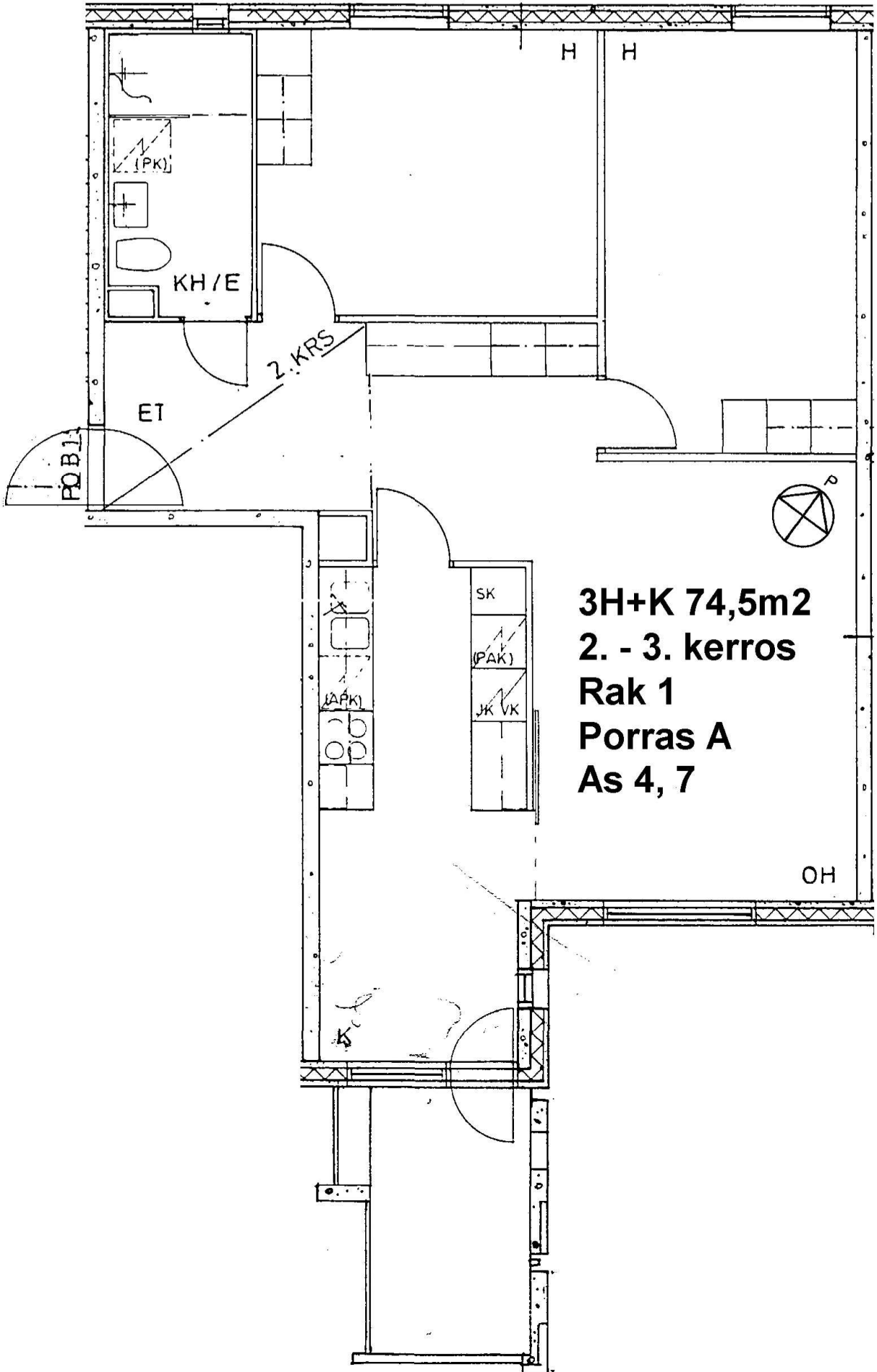
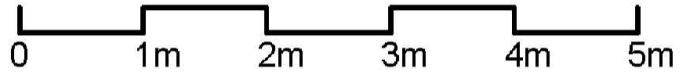

3H+K 74,5m²
2. - 3. kerros
Rak 1
Porras A
As 4, 7

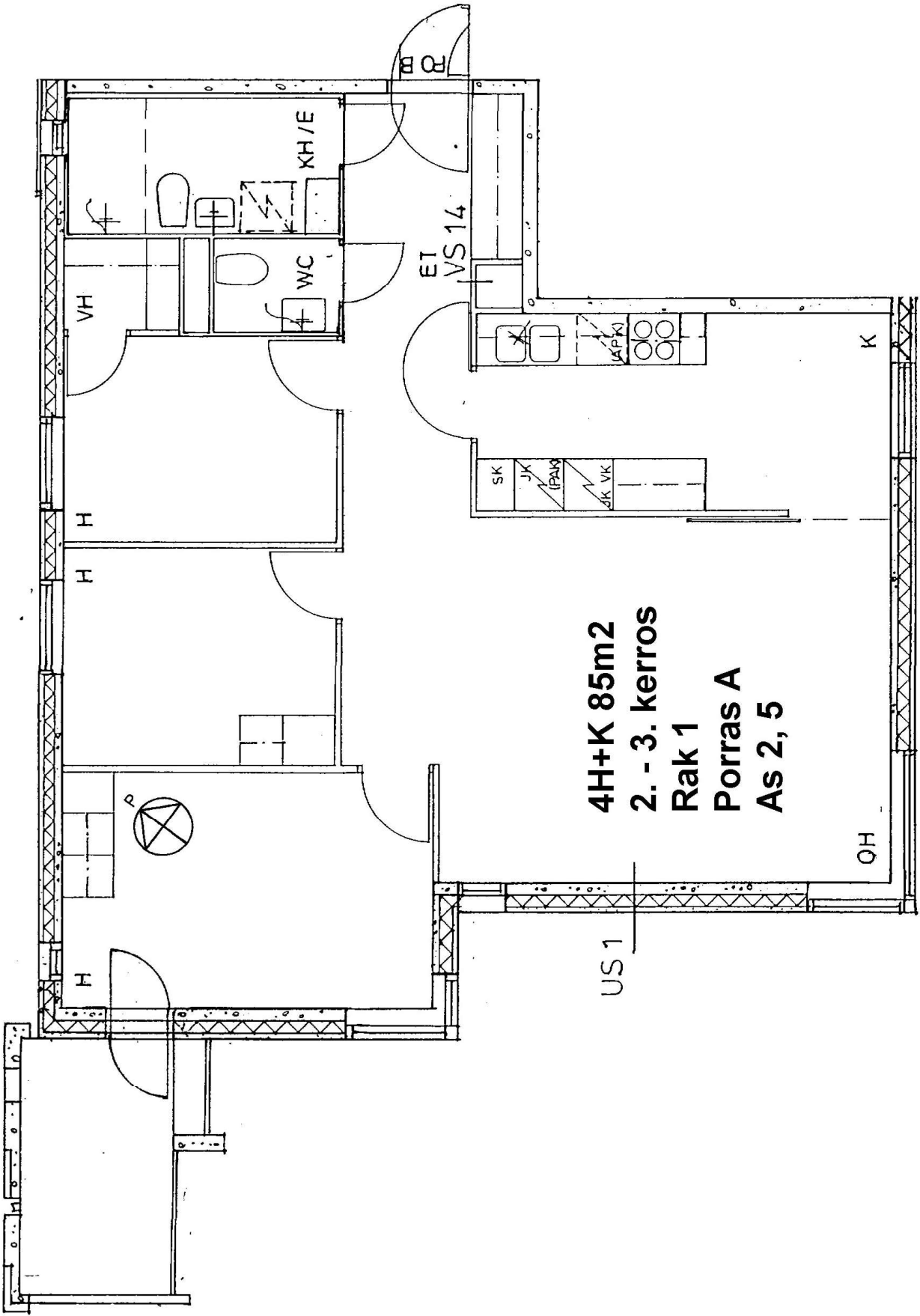

4H+K 85m²
2. - 3. kerros
Rak 1
Porras A
As 2, 5

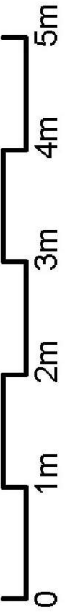

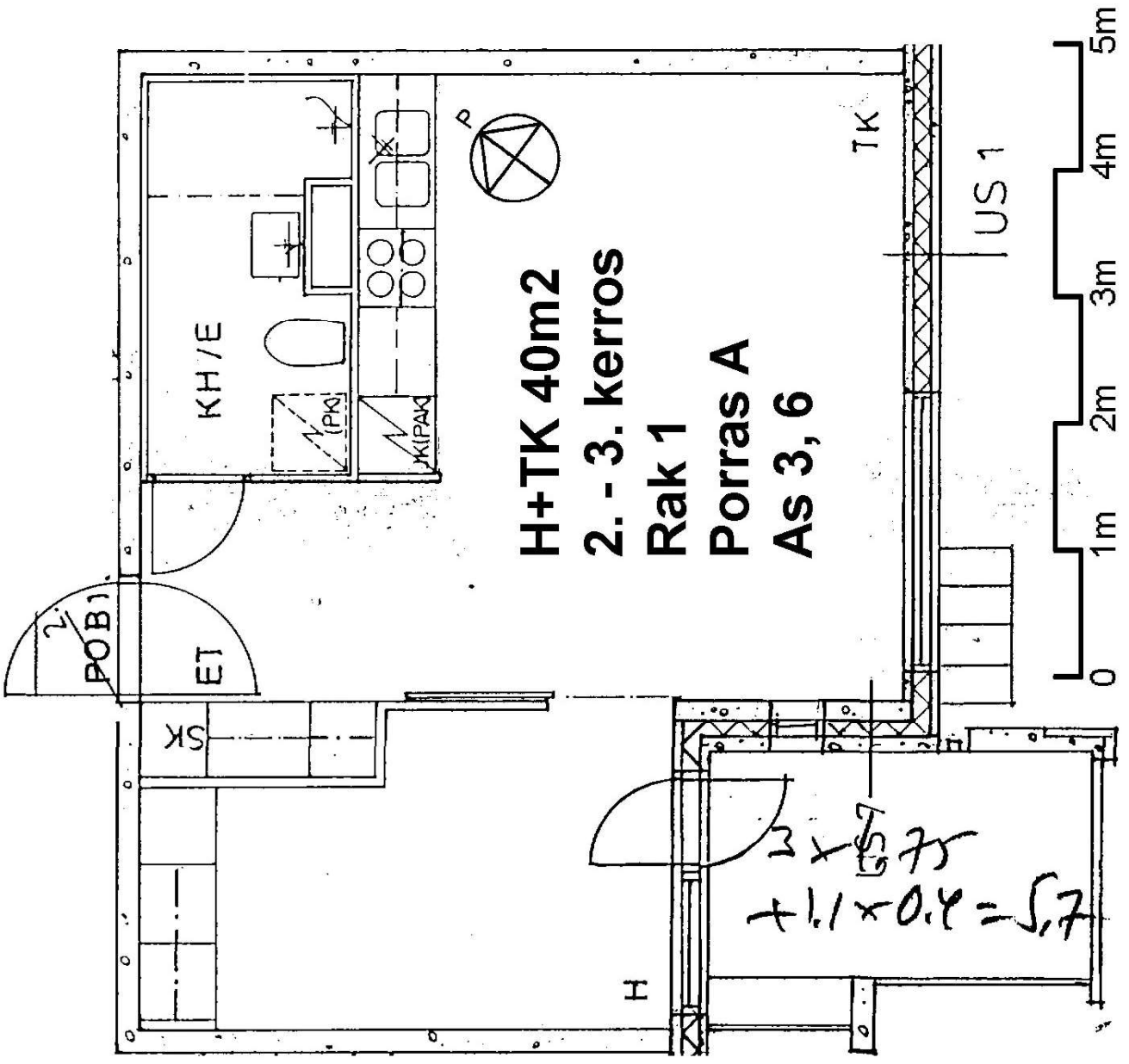

H+TK 40m2
2. - 3. kerros
Rak 1
Porras A
AS 3, 6

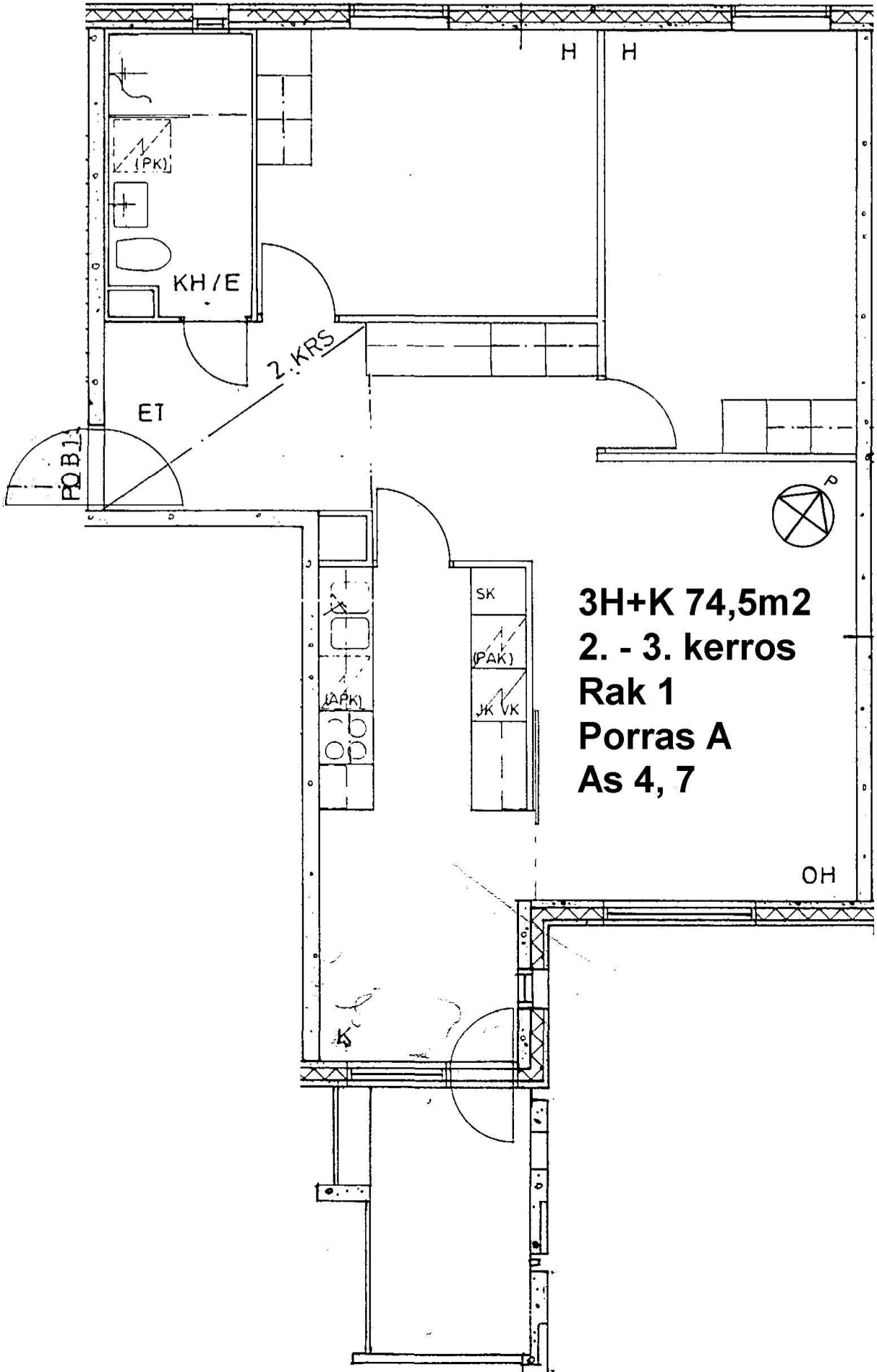
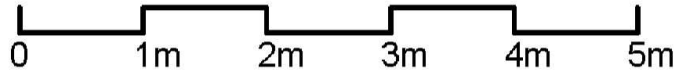

3H+K 74,5m²
2. - 3. kerros
Rak 1
Porras A
As 4, 7

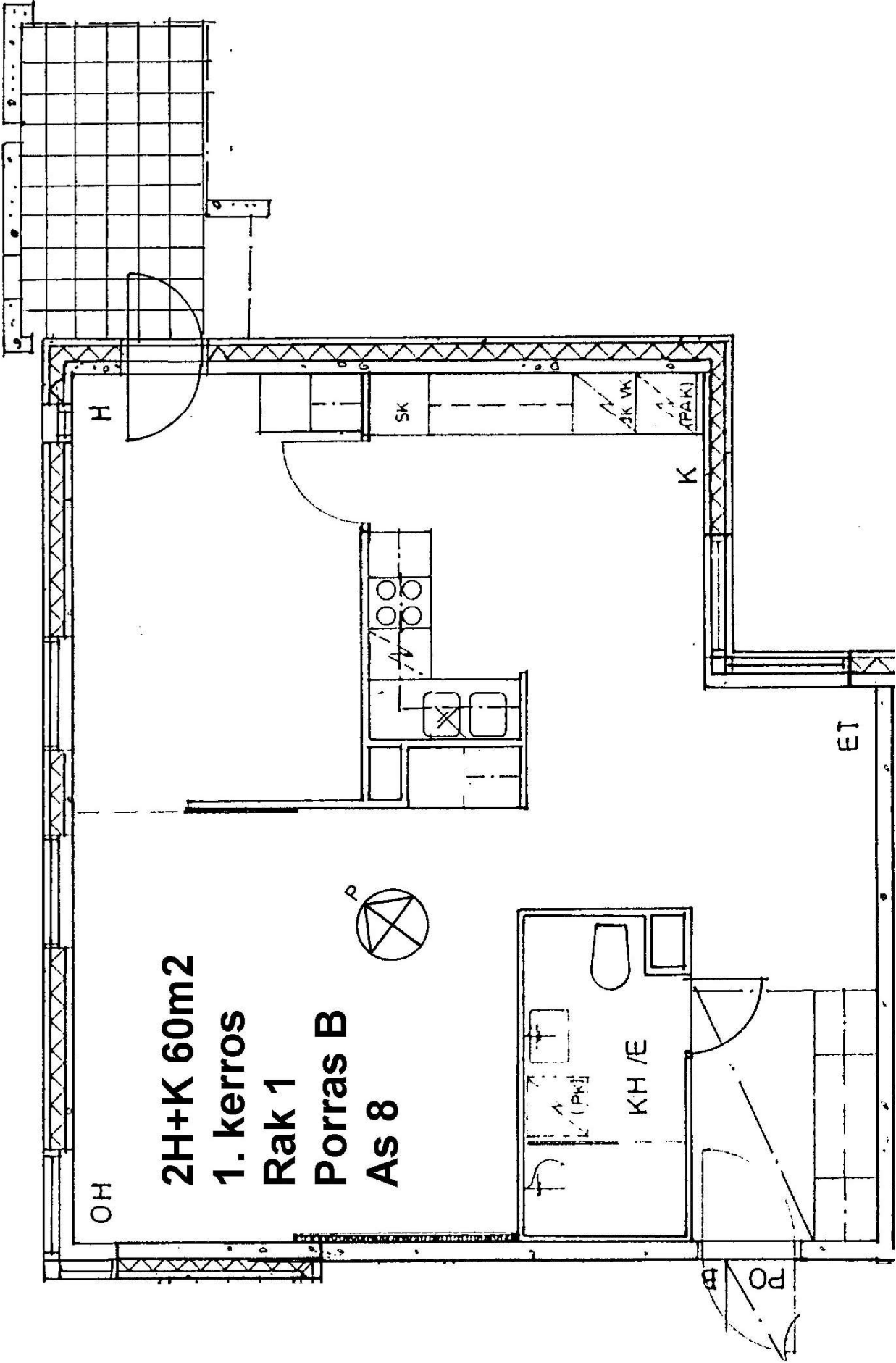

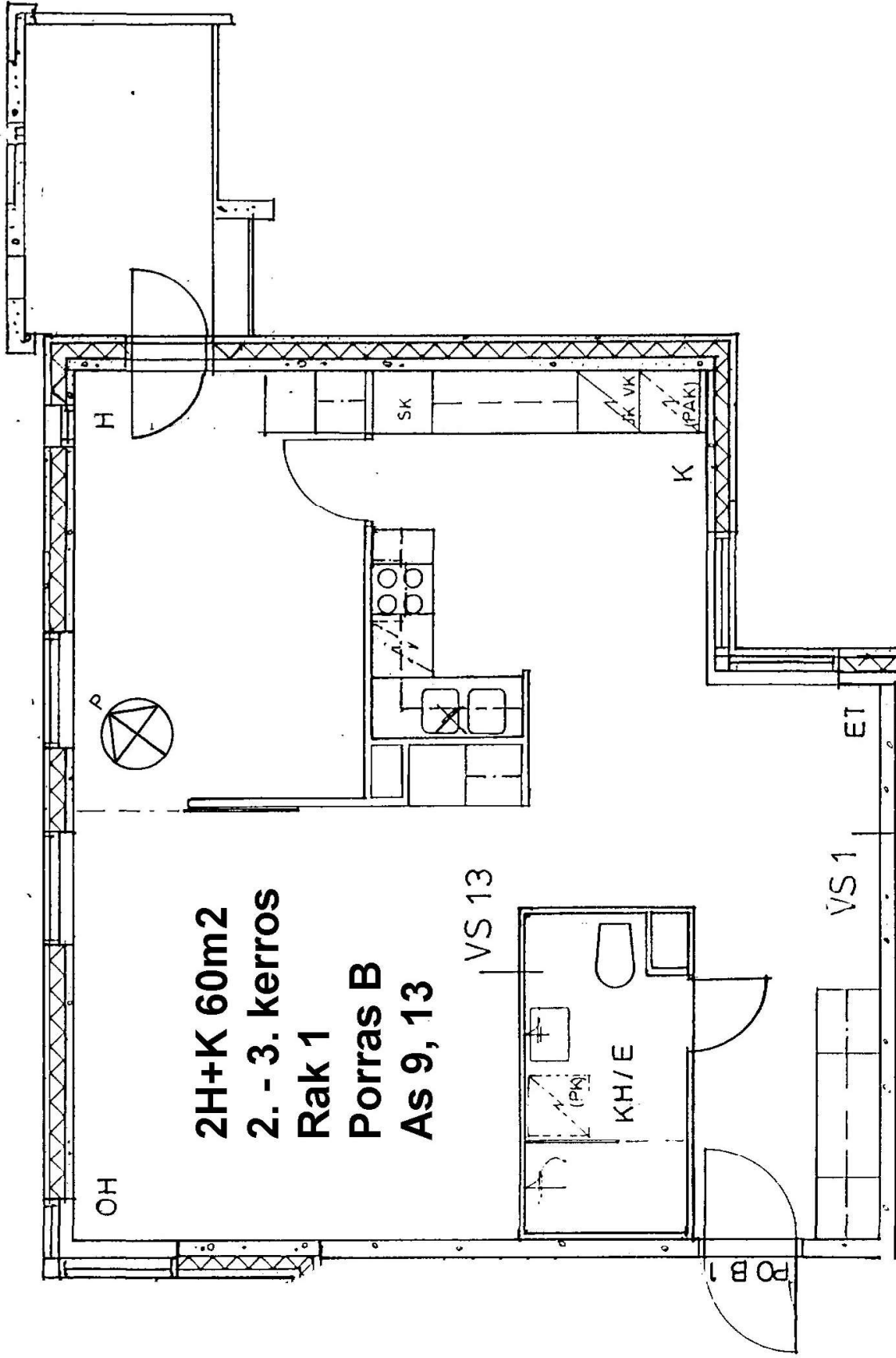

2H+K 60m2
2. - 3. kerros
Rak 1
Porras B
As 9, 13

VS 13

VS 1

ET

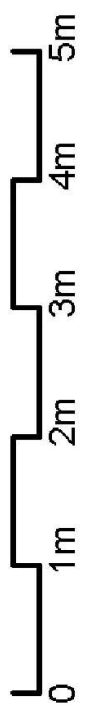

OH

H

SK

K

KH/E

POB 1

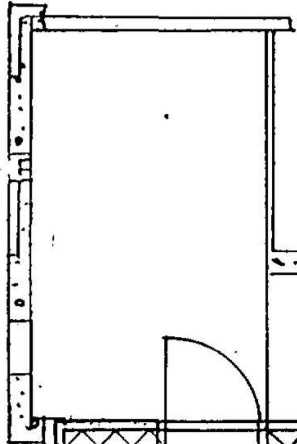
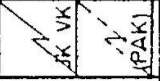
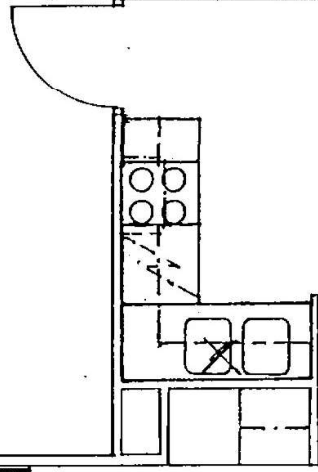
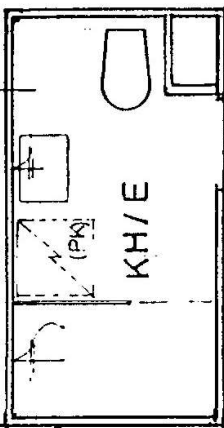

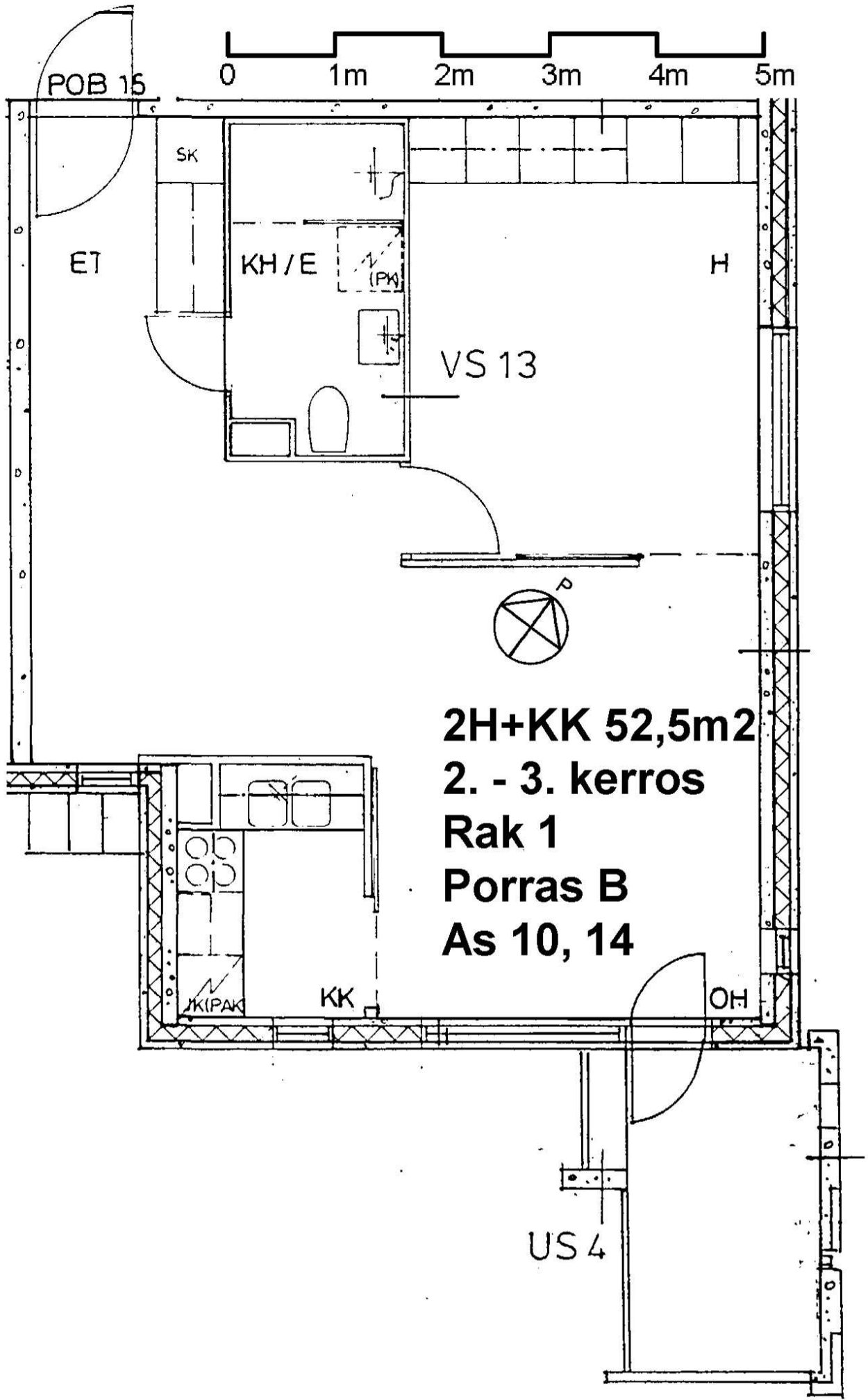

2H+KK 52,5m²
2. - 3. kerros
Rak 1
Porras B
As 10, 14

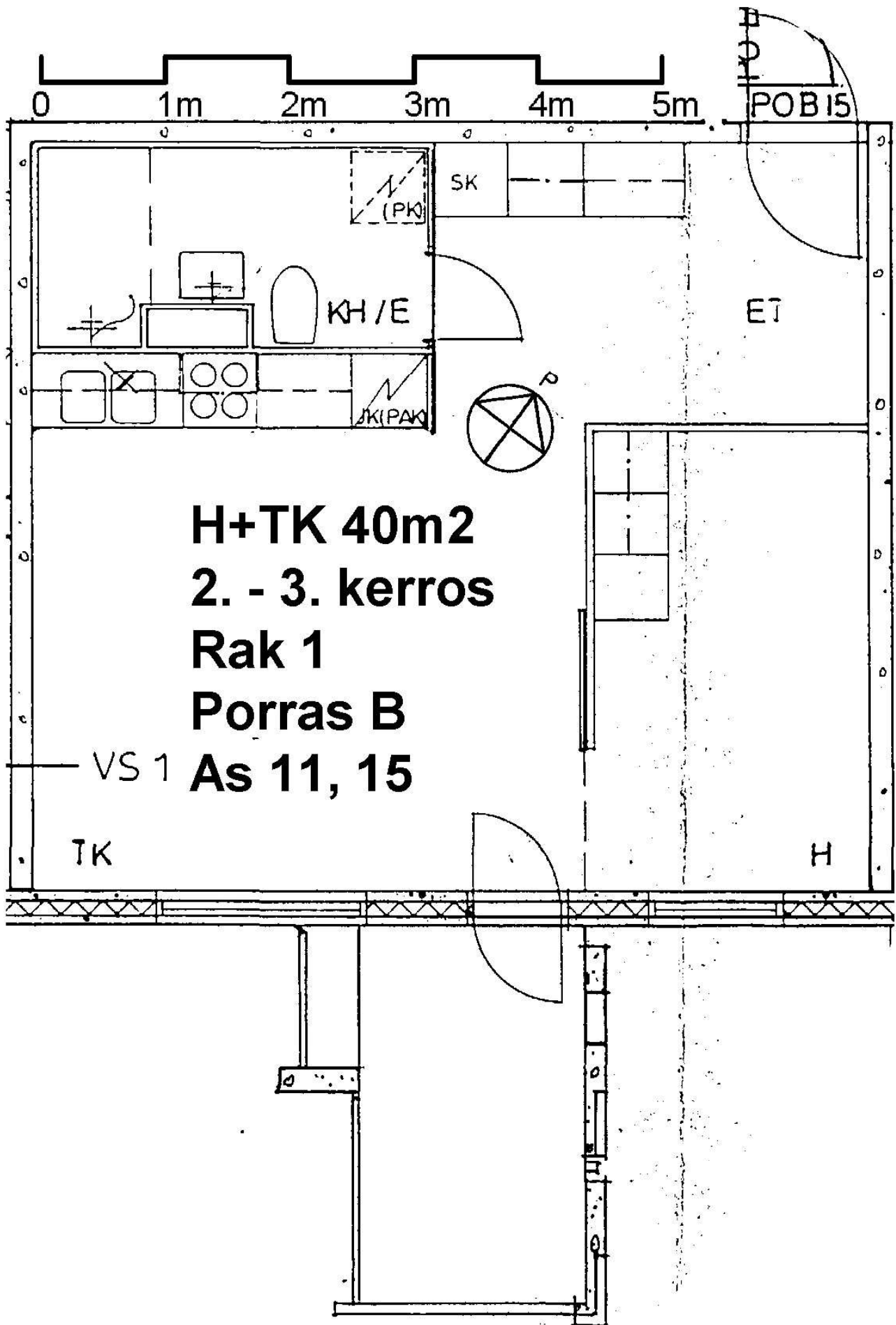

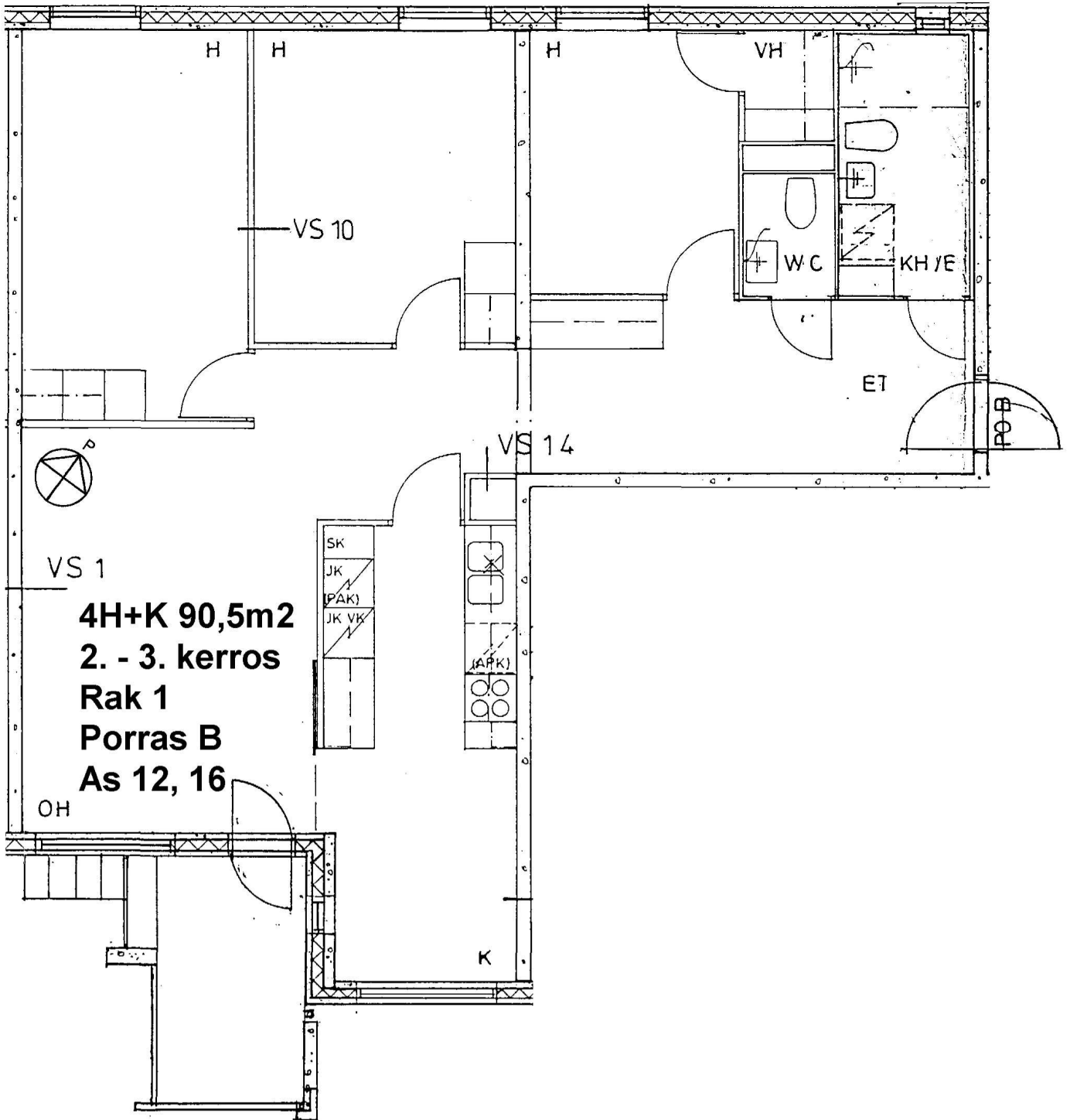
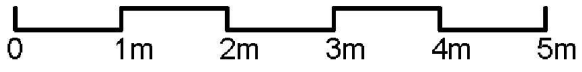

VS 1

4H+K 90,5m²
2. - 3. kerros
Rak 1
Porras B
As 12, 16

OH

K

VS 10

VS 14

ET

POB

SK

JK

(PAK)

JK VK

(APK)

W.C.

KH/E

VH

H

H

H

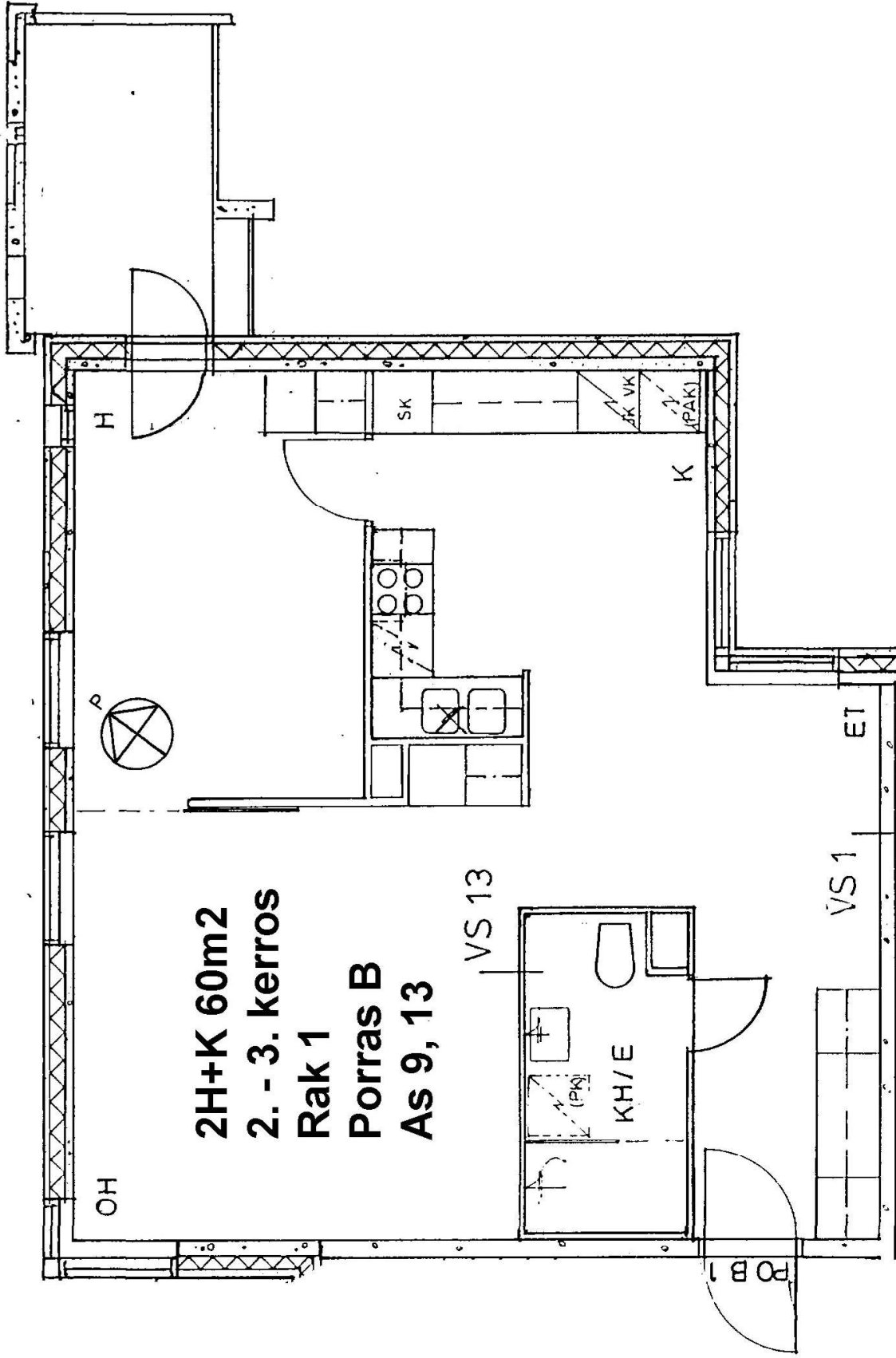

2H+K 60m2
2. - 3. kerros
Rak 1
Porras B
As 9, 13



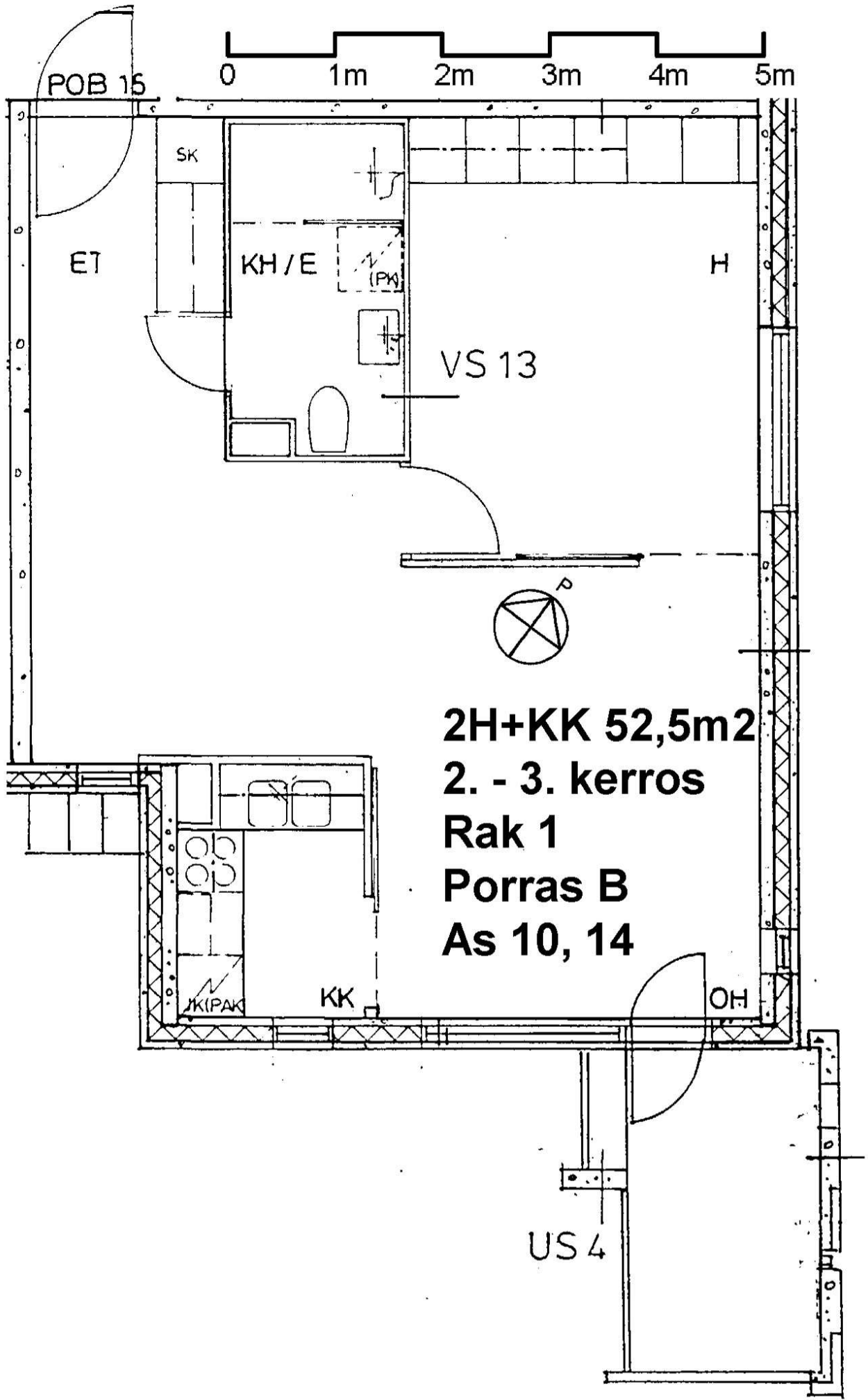

POB 15

0 1m 2m 3m 4m 5m

ET

SK

KH/E

(IPK)

H

VS 13

2H+KK 52,5m²

2. - 3. kerros

Rak 1

Porras B

As 10, 14

JKIPAK

KK

OH

US 4

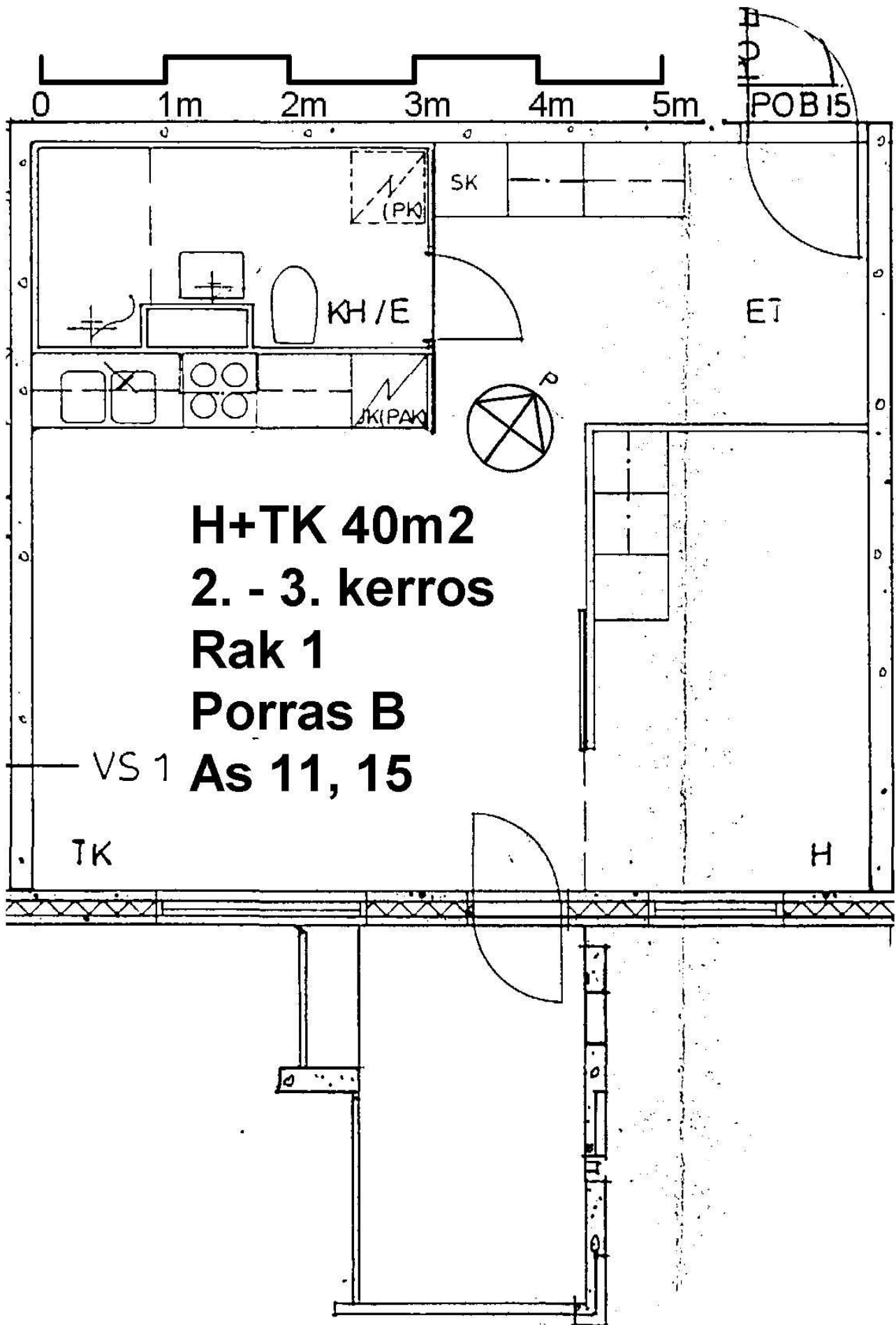

H+TK 40m²
2. - 3. kerros
Rak 1
Porras B
As 11, 15

VS 1

TK

H

POBIS

SK

KH/E

ET

JK(PAK)

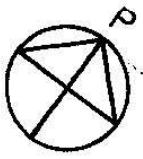

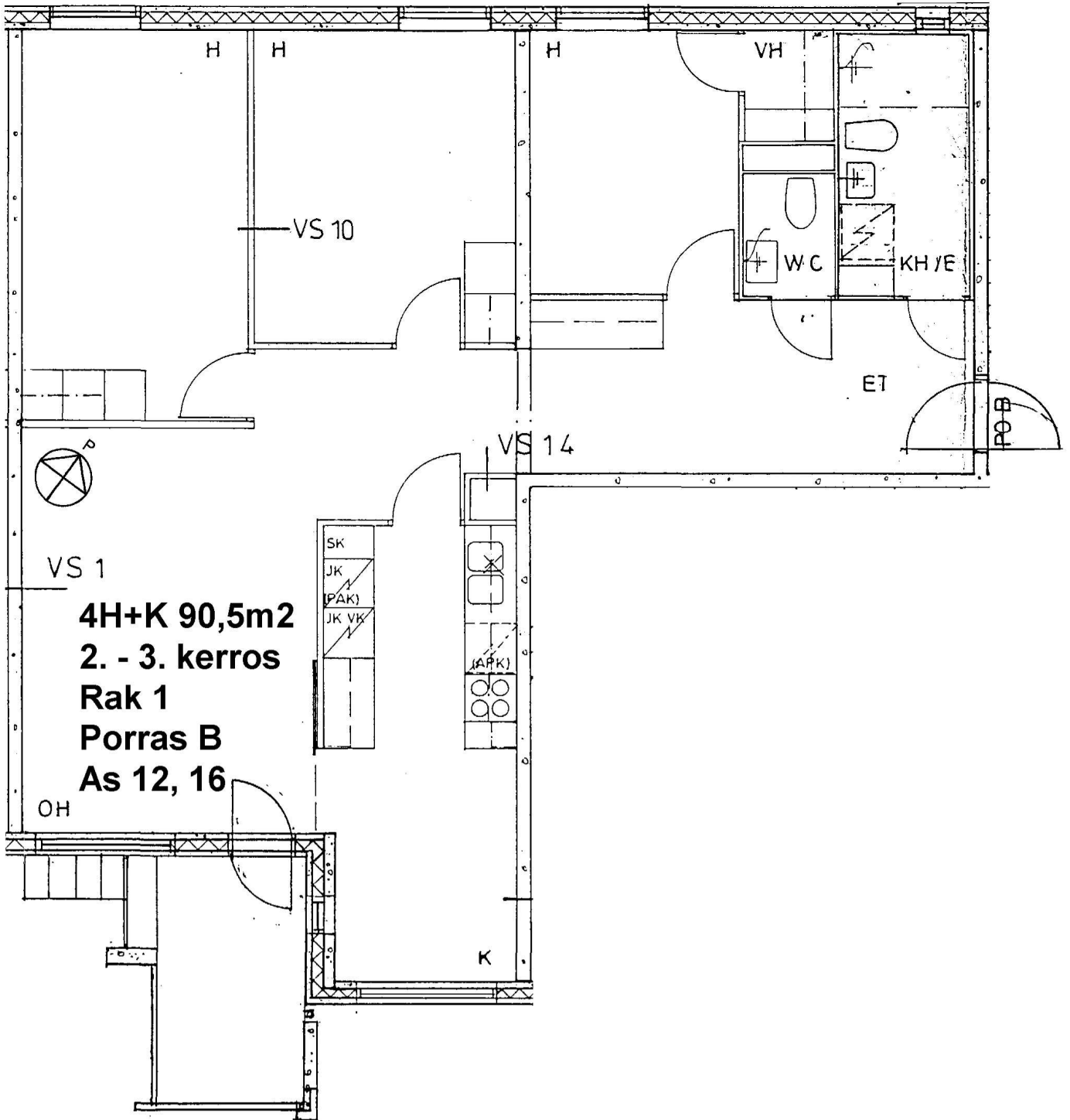
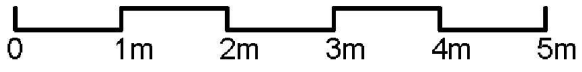

VS 1

4H+K 90,5m²
2. - 3. kerros
Rak 1
Porras B
As 12, 16

OH

K

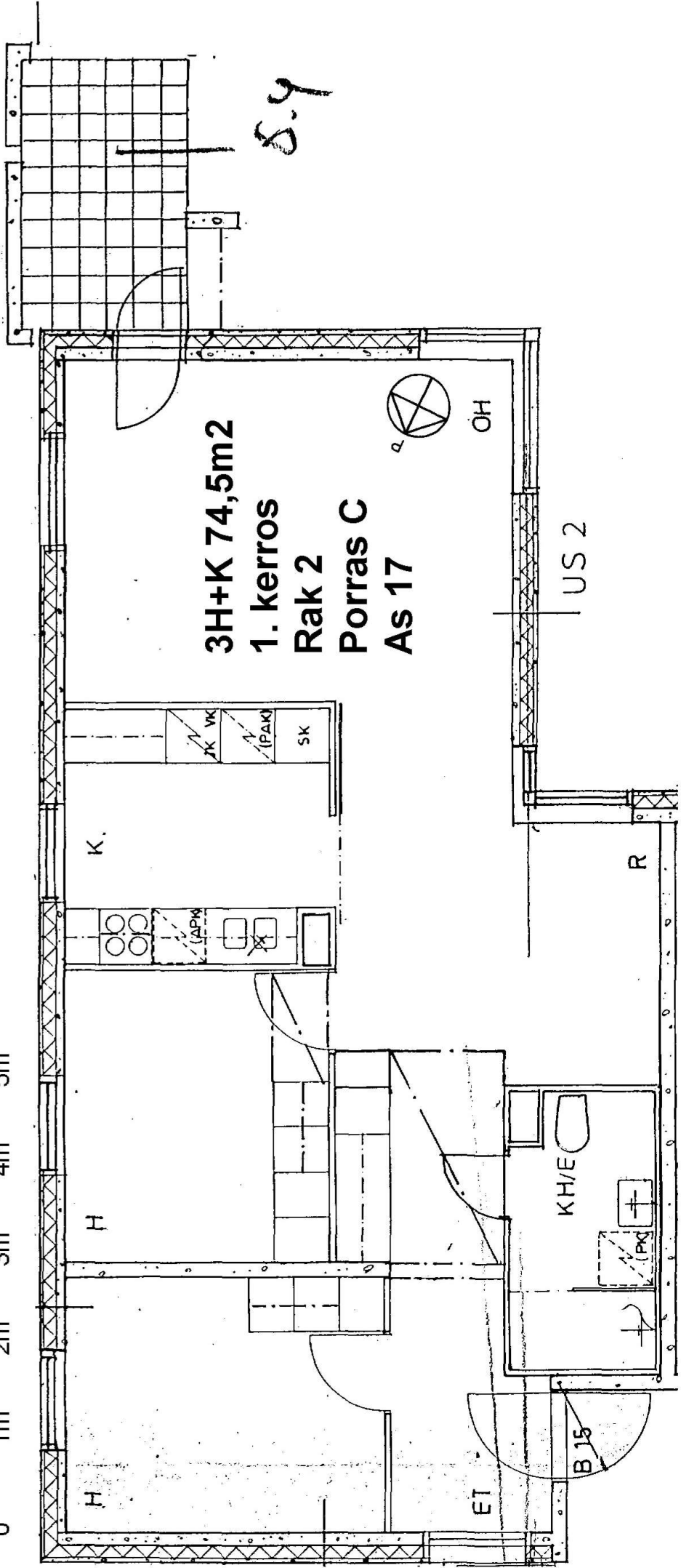

3H+K 74,5m2
1. kerros
Rak 2
Porras C
As 17

8.9

US 2

B 15

ET

KH/E

R

K.

H

H

OH

JK VK
(PAK)
SK

(PAK)

(PK)

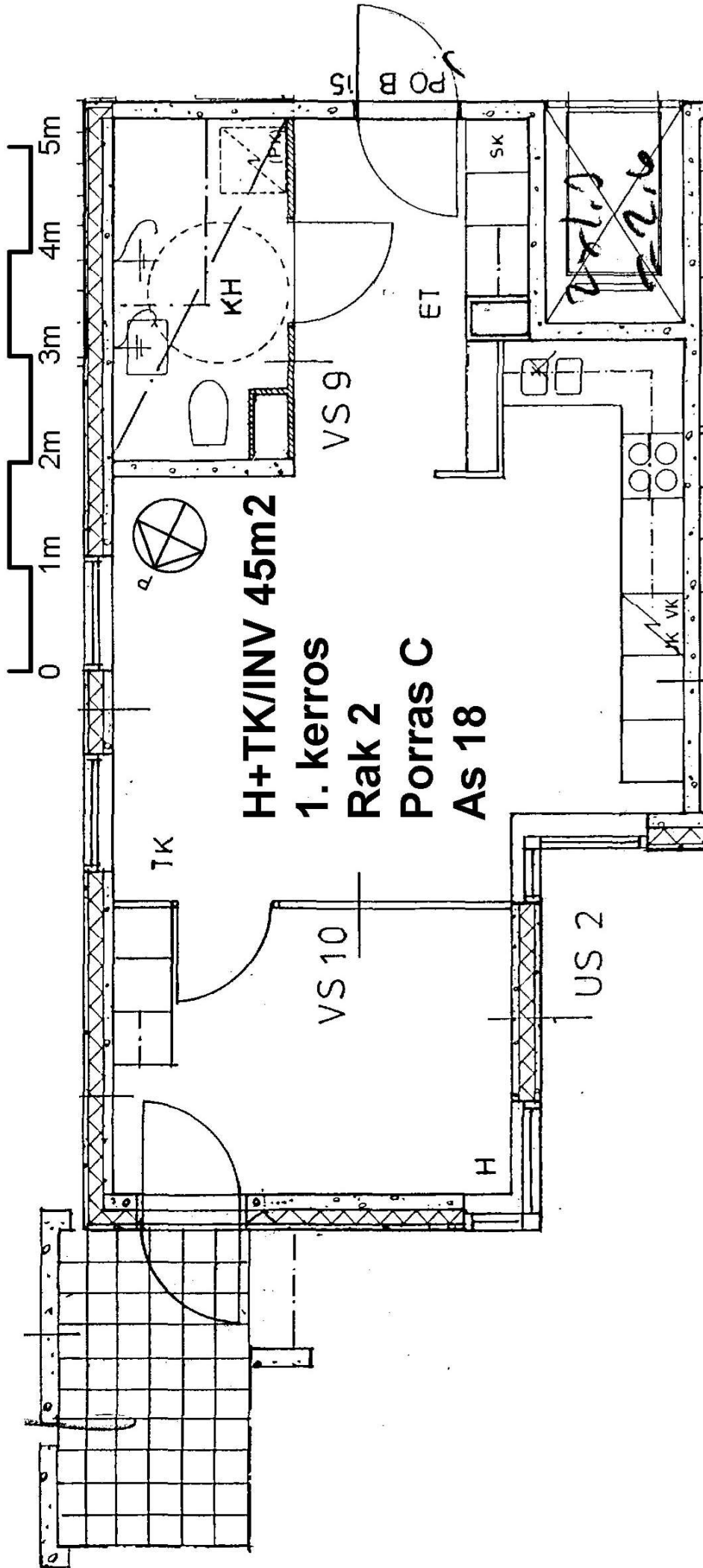

H+TK/INV 45m2

1. kerros

Rak 2

Porras C

As 18



TK

VS 10

US 2

H

VS 9

KH

ET

SK

POB IS

2x1.0
2x2.0

VK

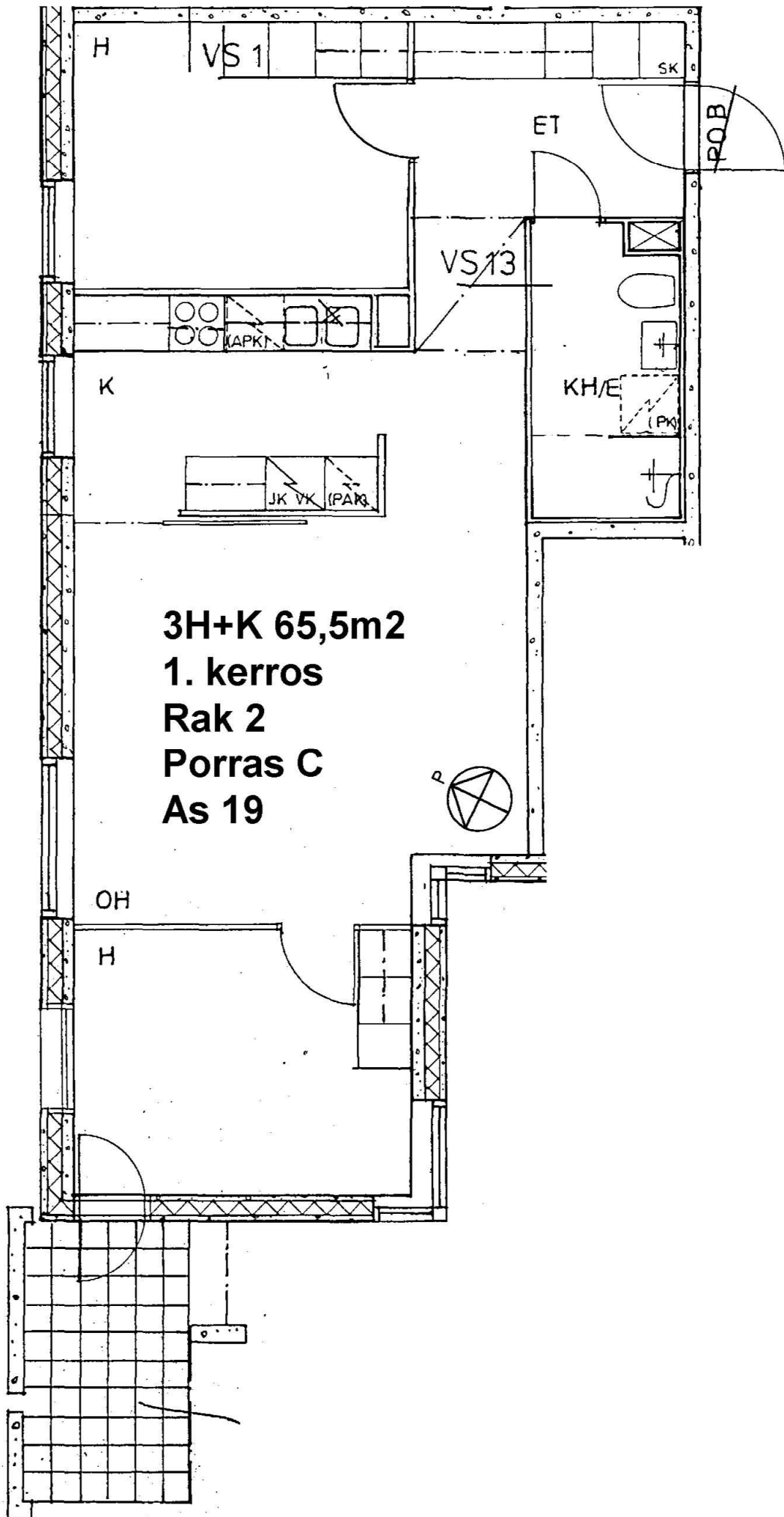
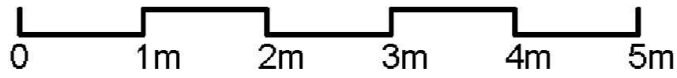

3H+K 65,5m²
1. kerros
Rak 2
Porras C
As 19

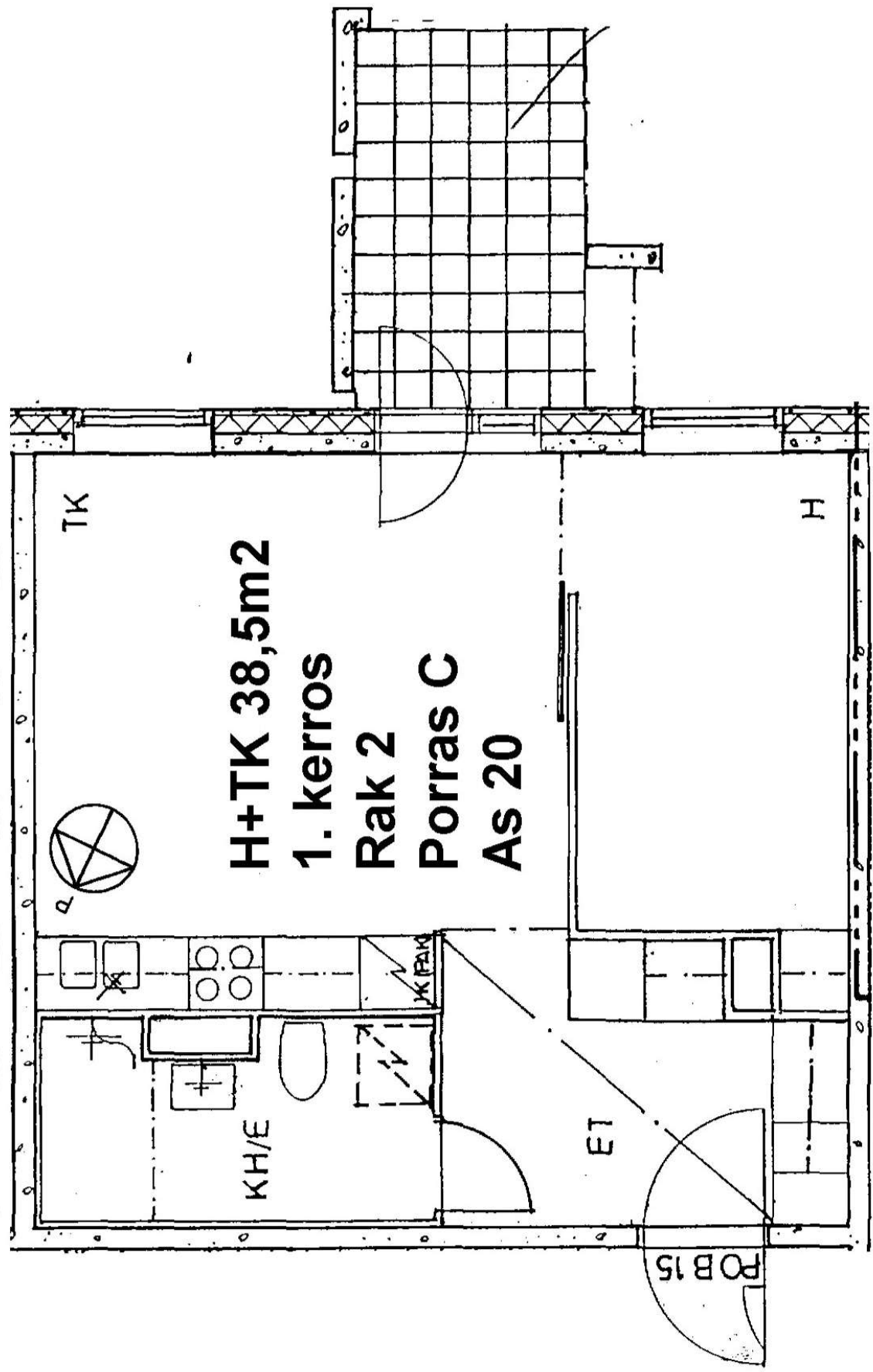
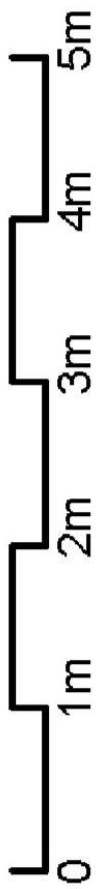

H+TK 38,5m²
1. kerros
Rak 2
Porras C
As 20

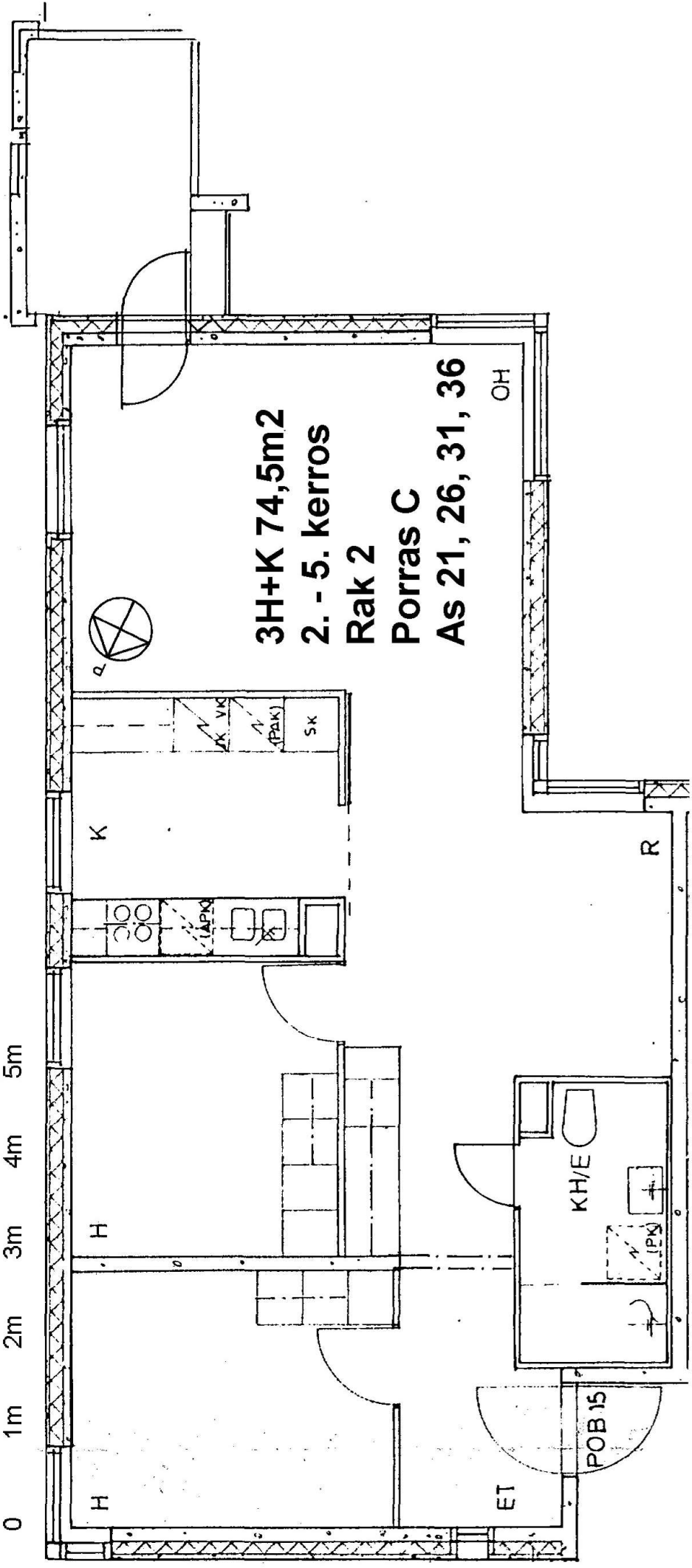
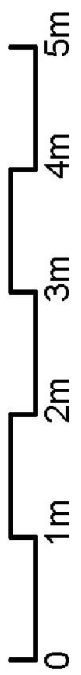

3H+K 74,5m²

2. - 5. kerros

Rak 2

Porras C

As 21, 26, 31, 36

OH

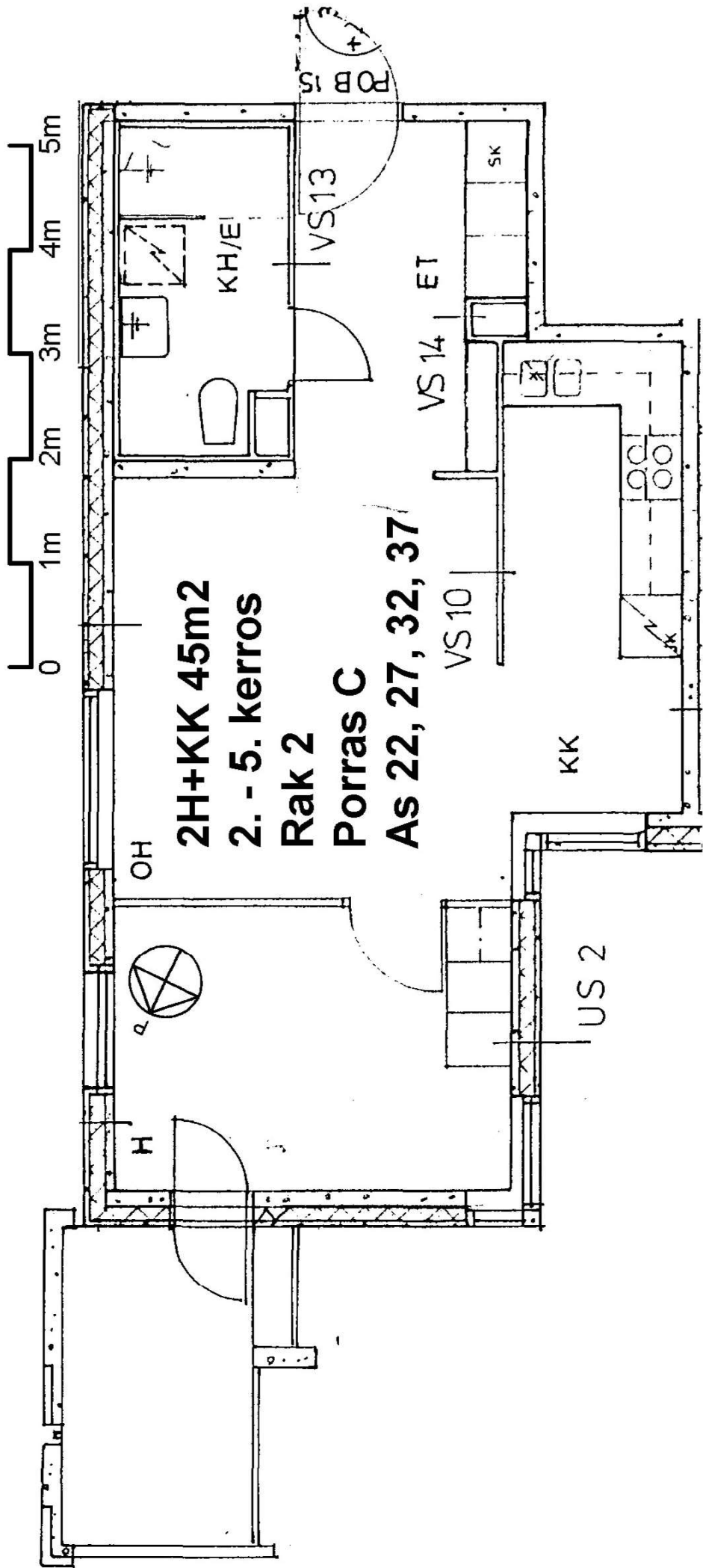

0 1m 2m 3m 4m 5m

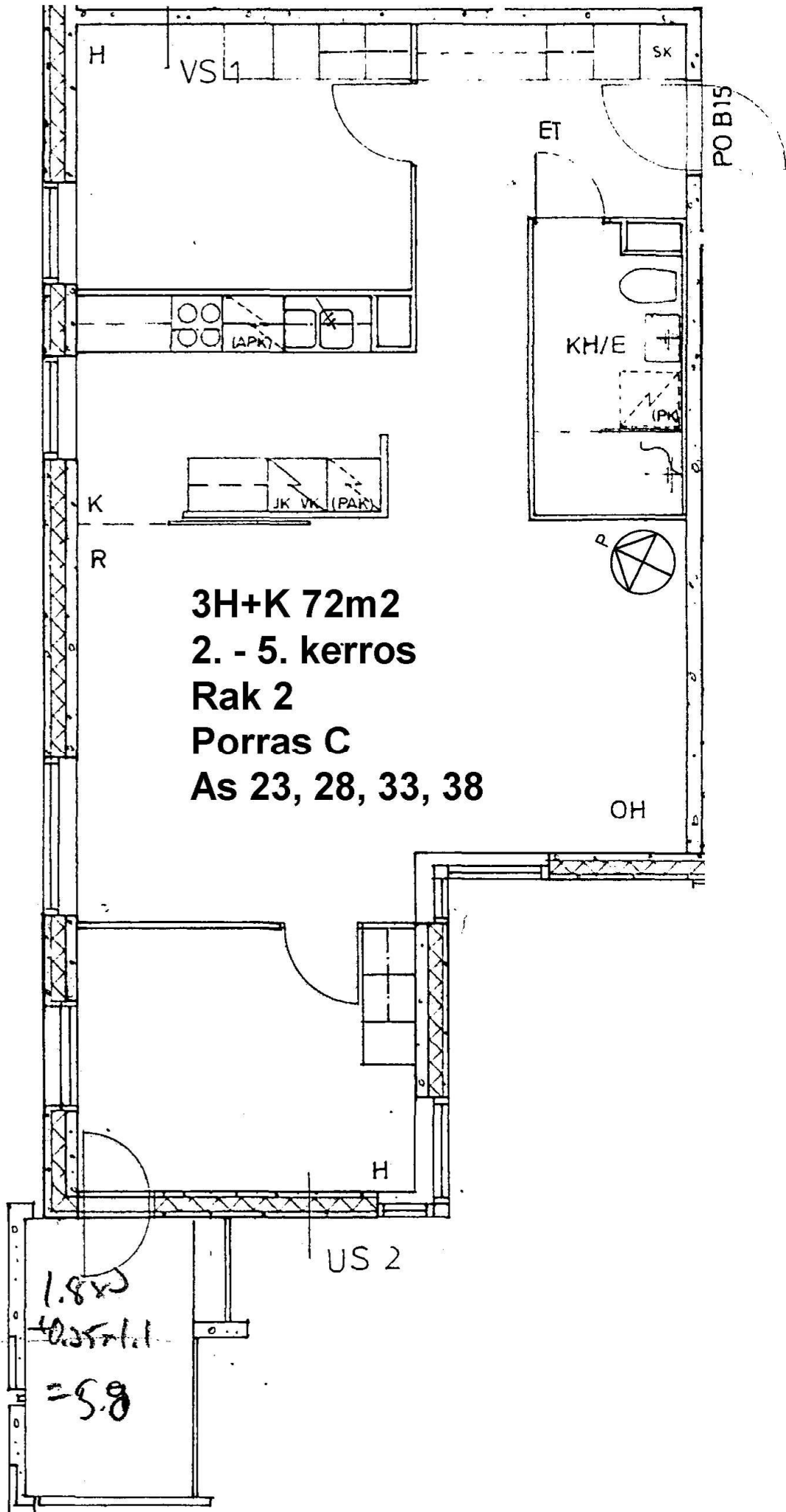

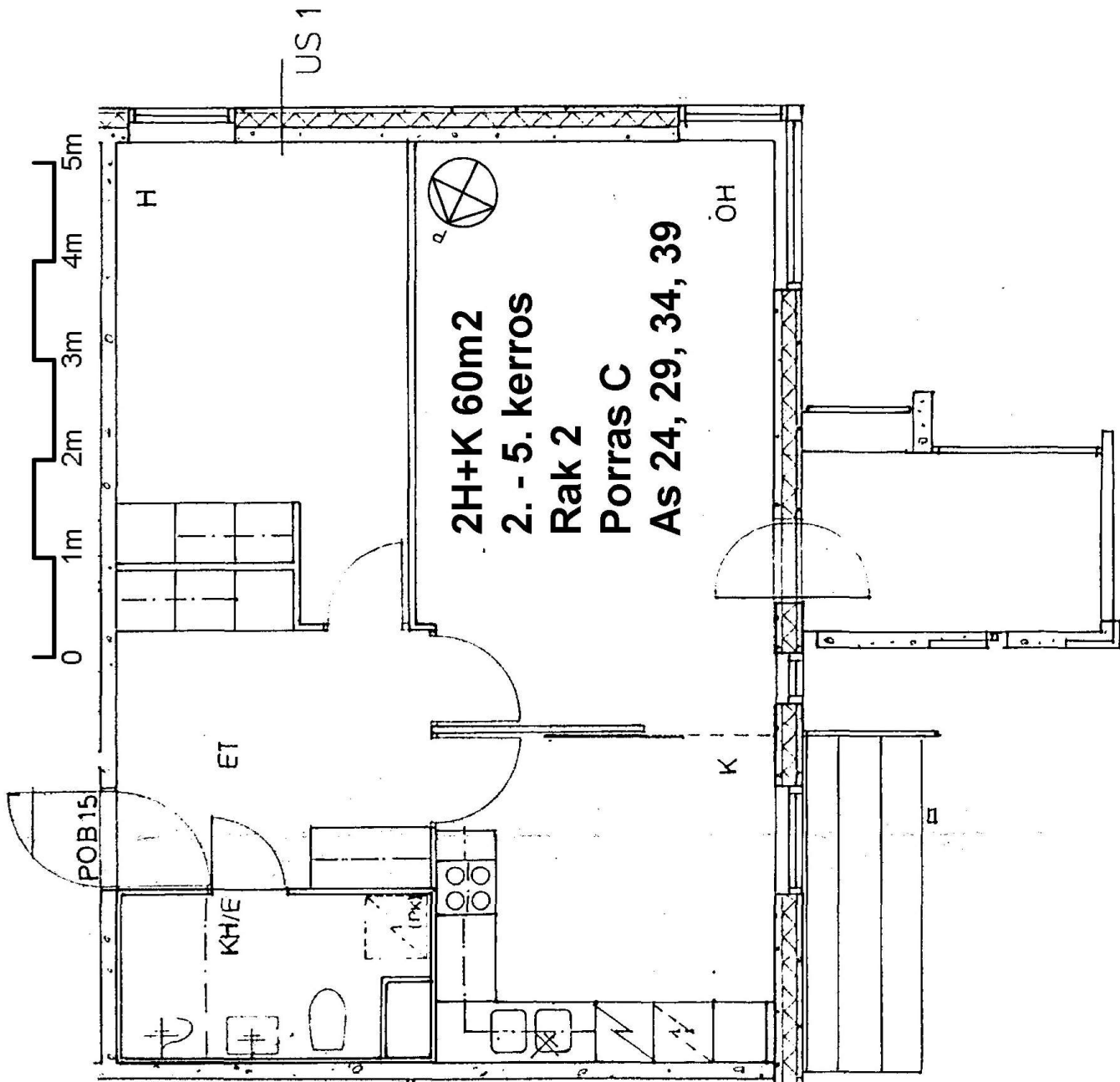

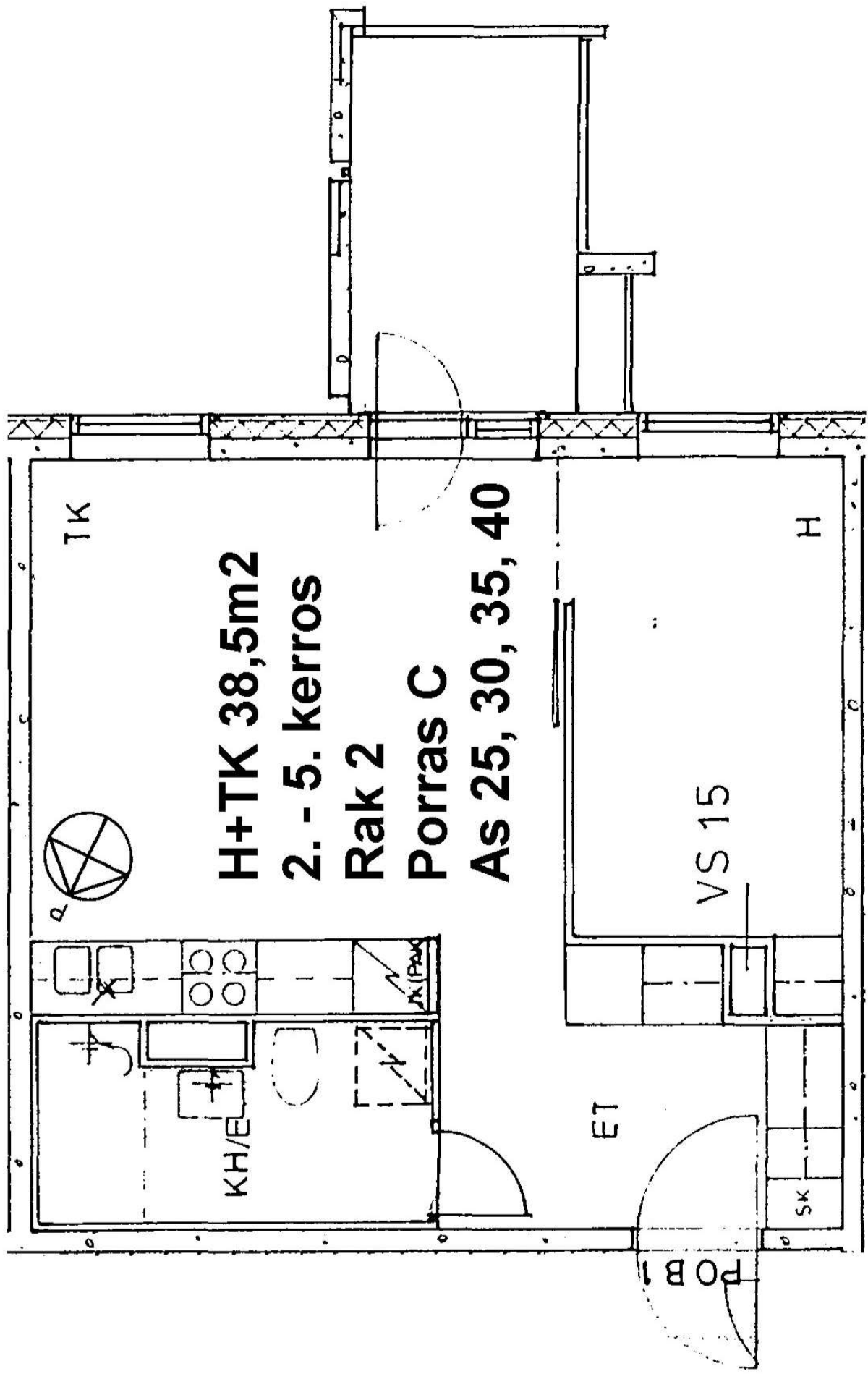

H+TK 38,5m²
2. - 5. kerros
Rak 2
Porras C
As 25, 30, 35, 40

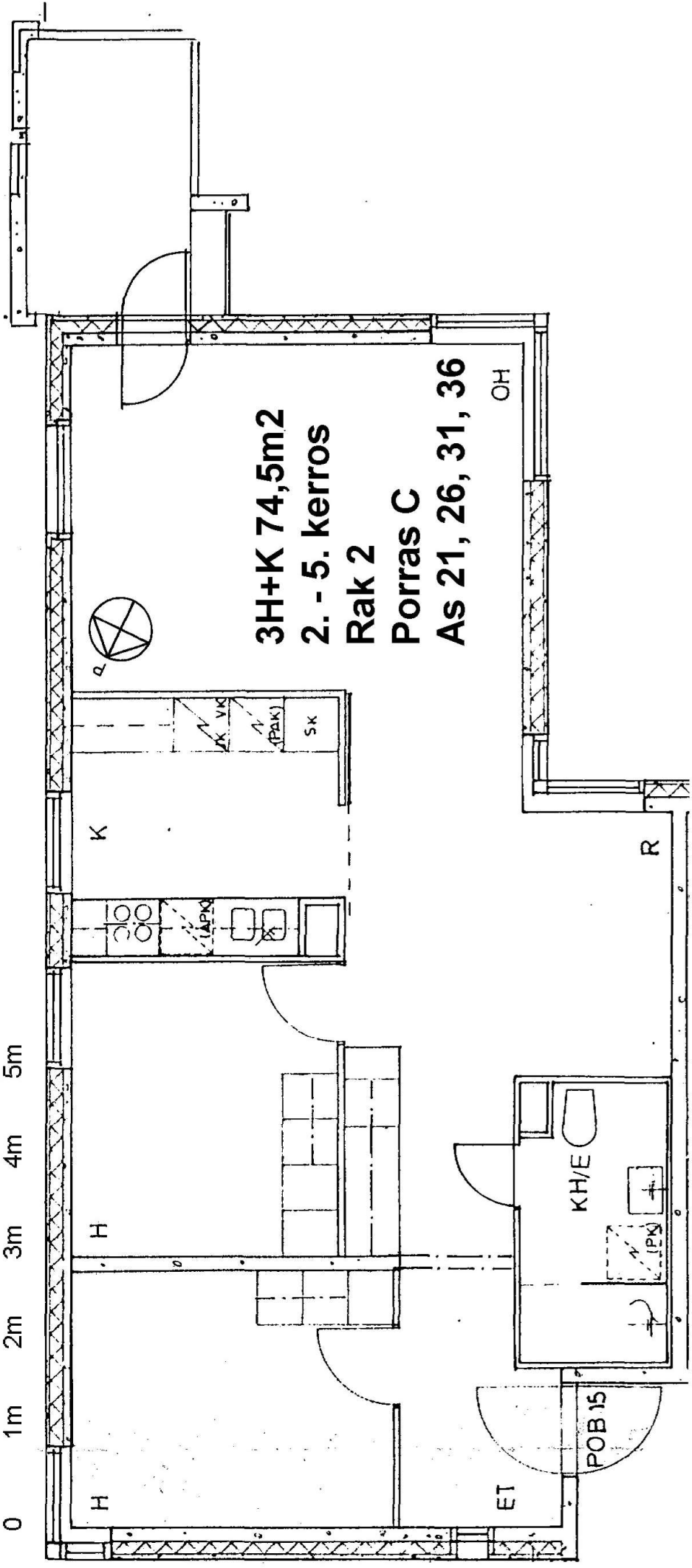
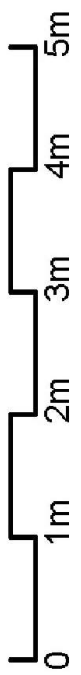

3H+K 74,5m²
2. - 5. kerros
Rak 2
Porras C
As 21, 26, 31, 36

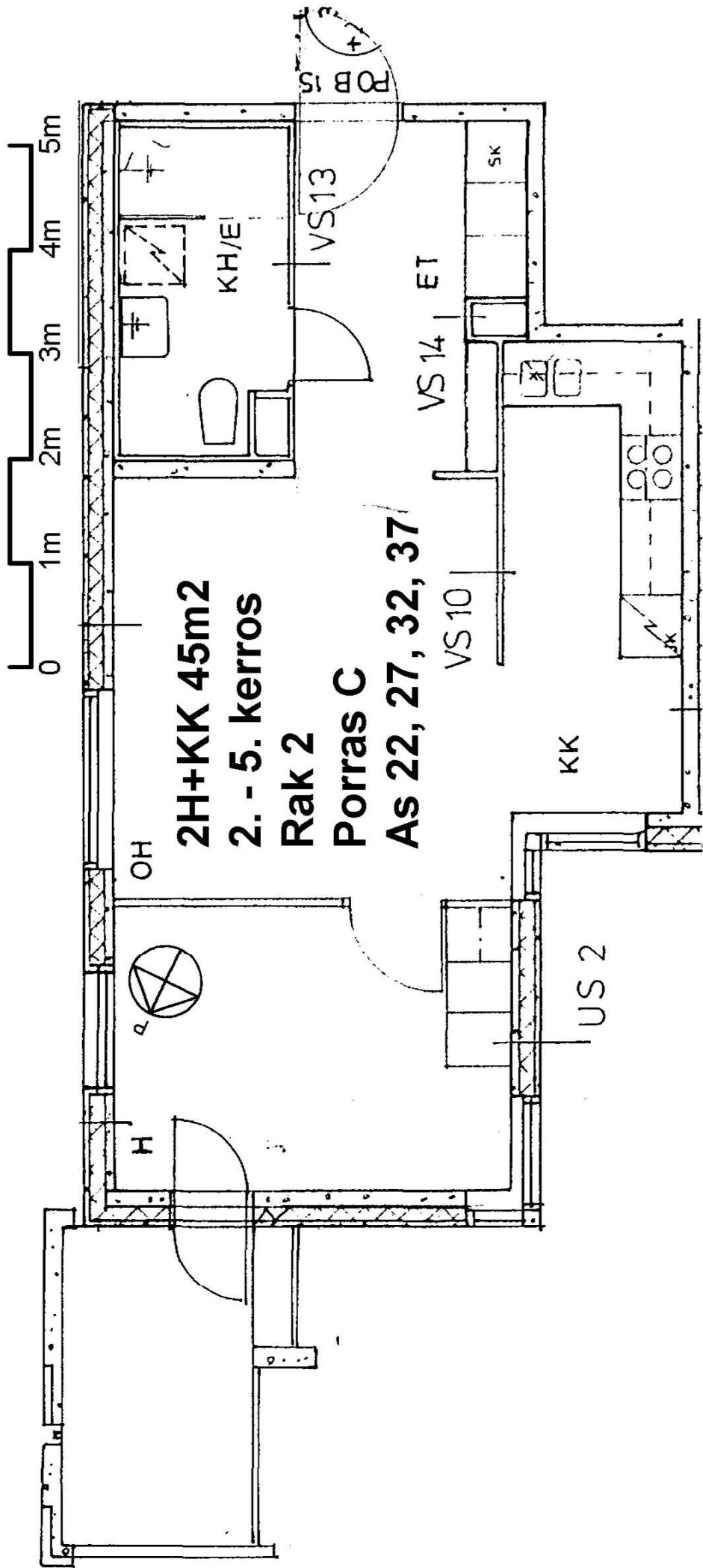

2H+KK 45m²
2. - 5. kerros
Rak 2
Porras C
As 22, 27, 32, 37

POB 15

OH



H

KH/EI

VS13

VS14 ET

VS10

KK

US 2

SK

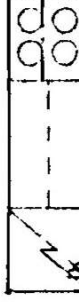

JK

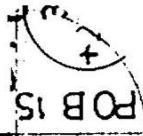

0 1m 2m 3m 4m 5m

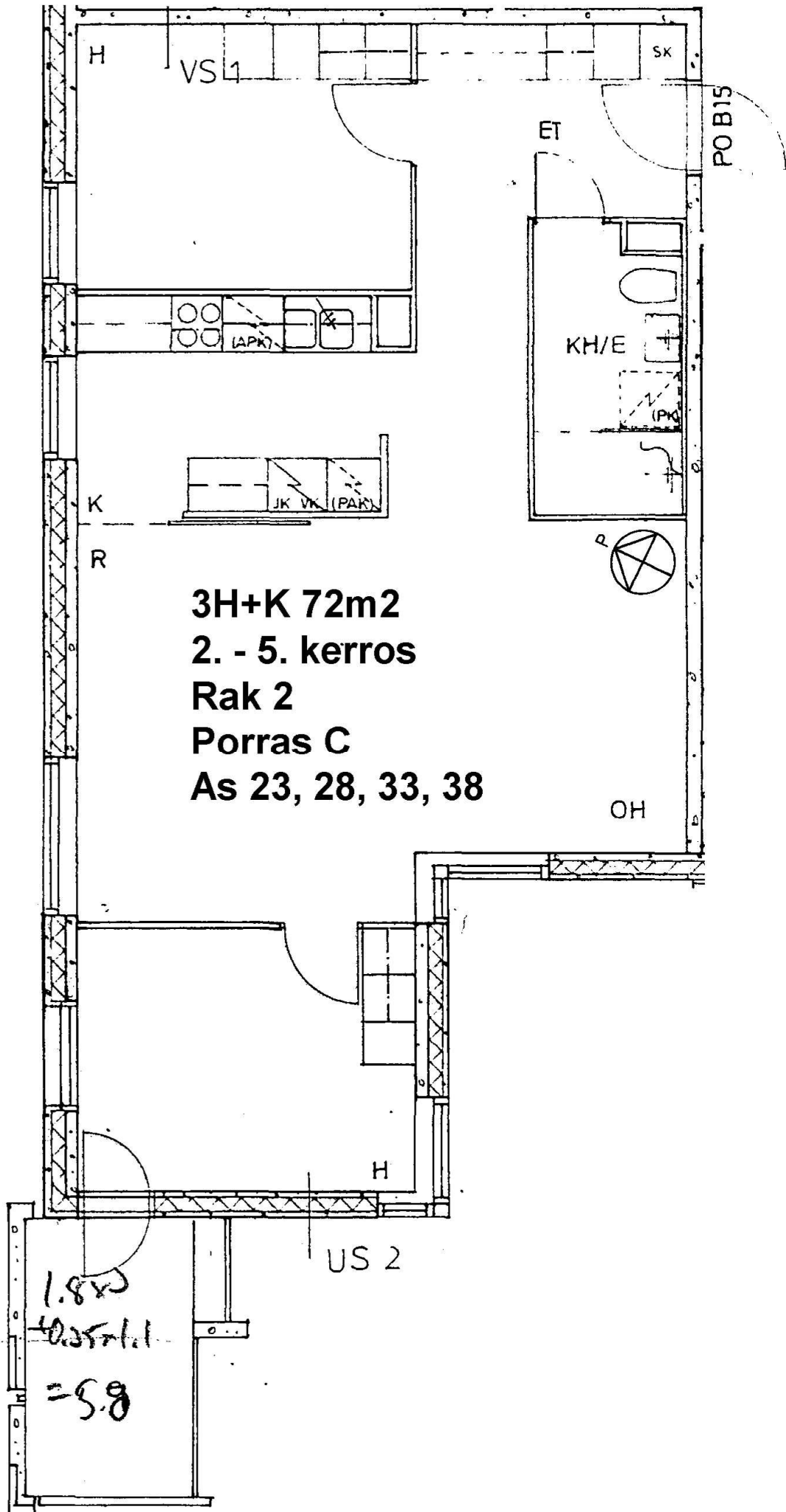

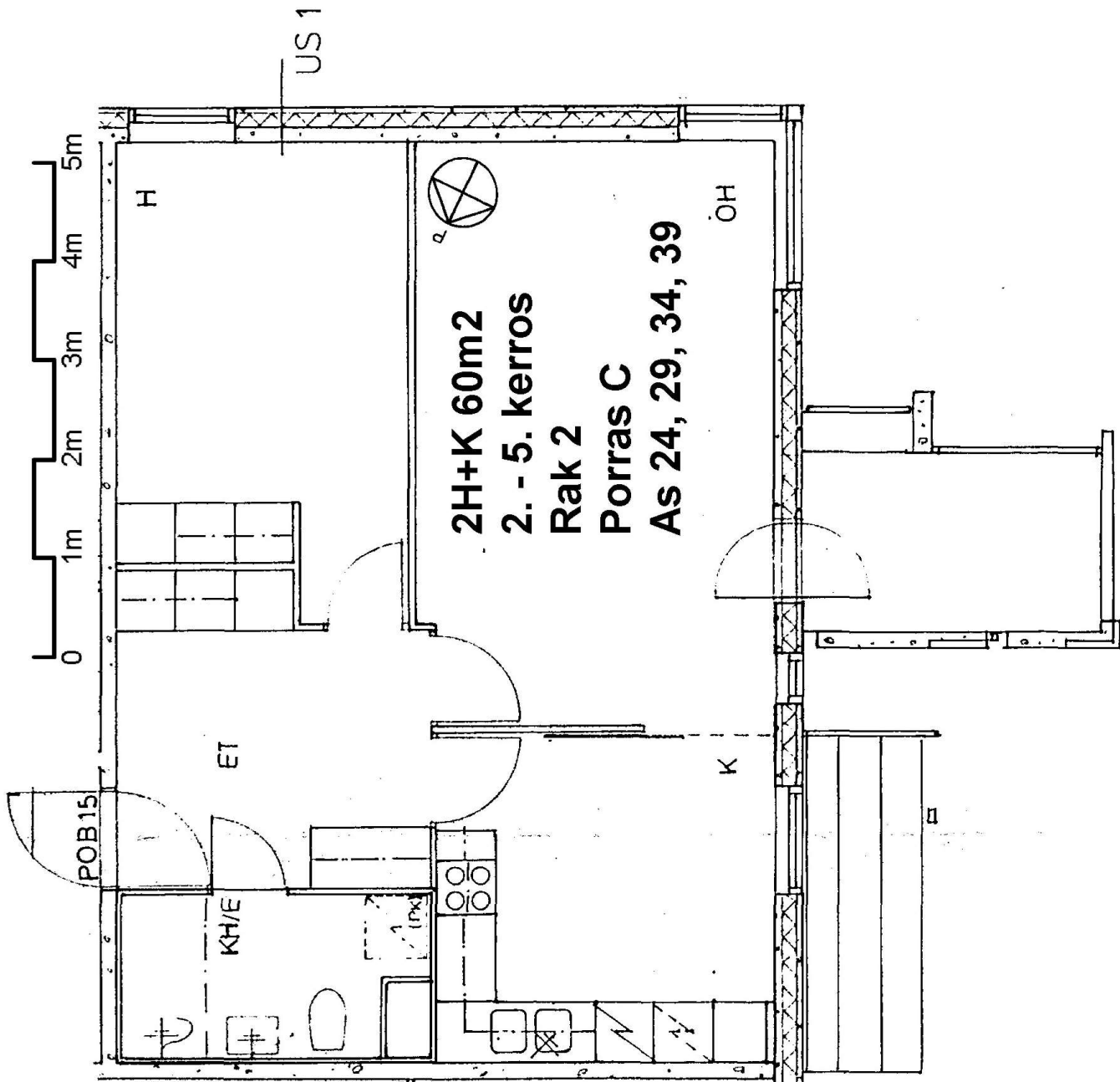

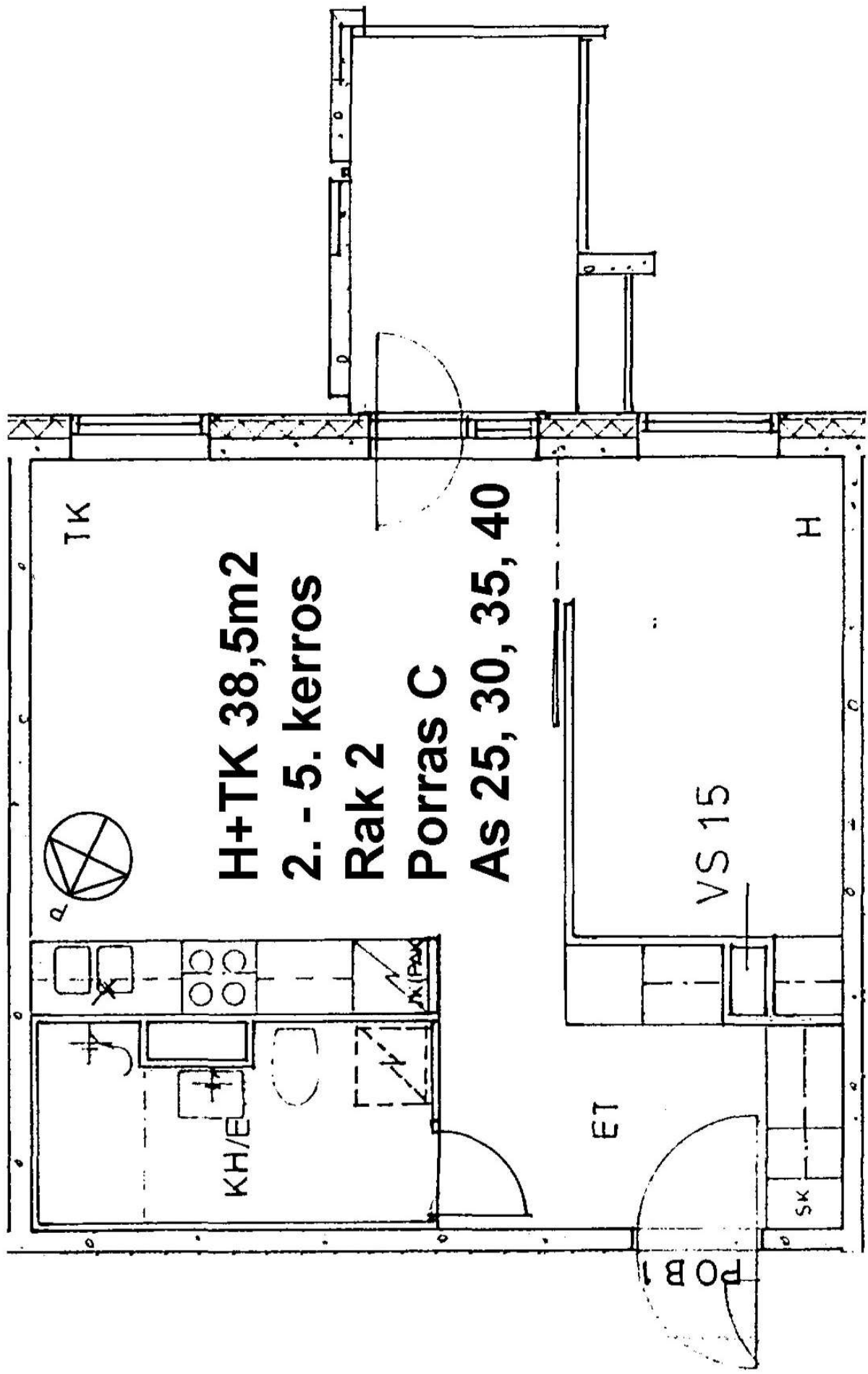

H+TK 38,5m²
2. - 5. kerros
Rak 2
Porras C
As 25, 30, 35, 40

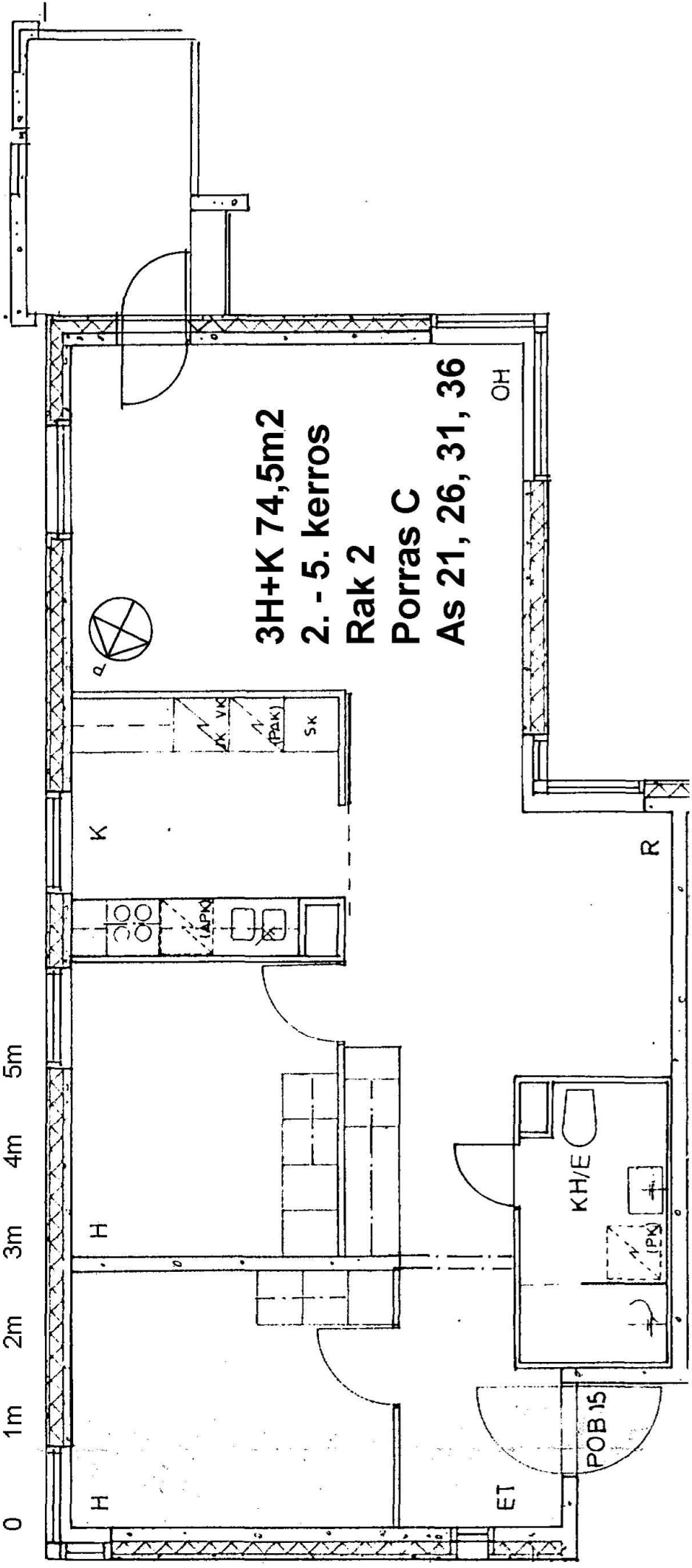
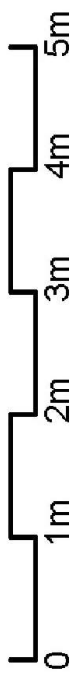

3H+K 74,5m²
2. - 5. kerros
Rak 2
Porras C
As 21, 26, 31, 36

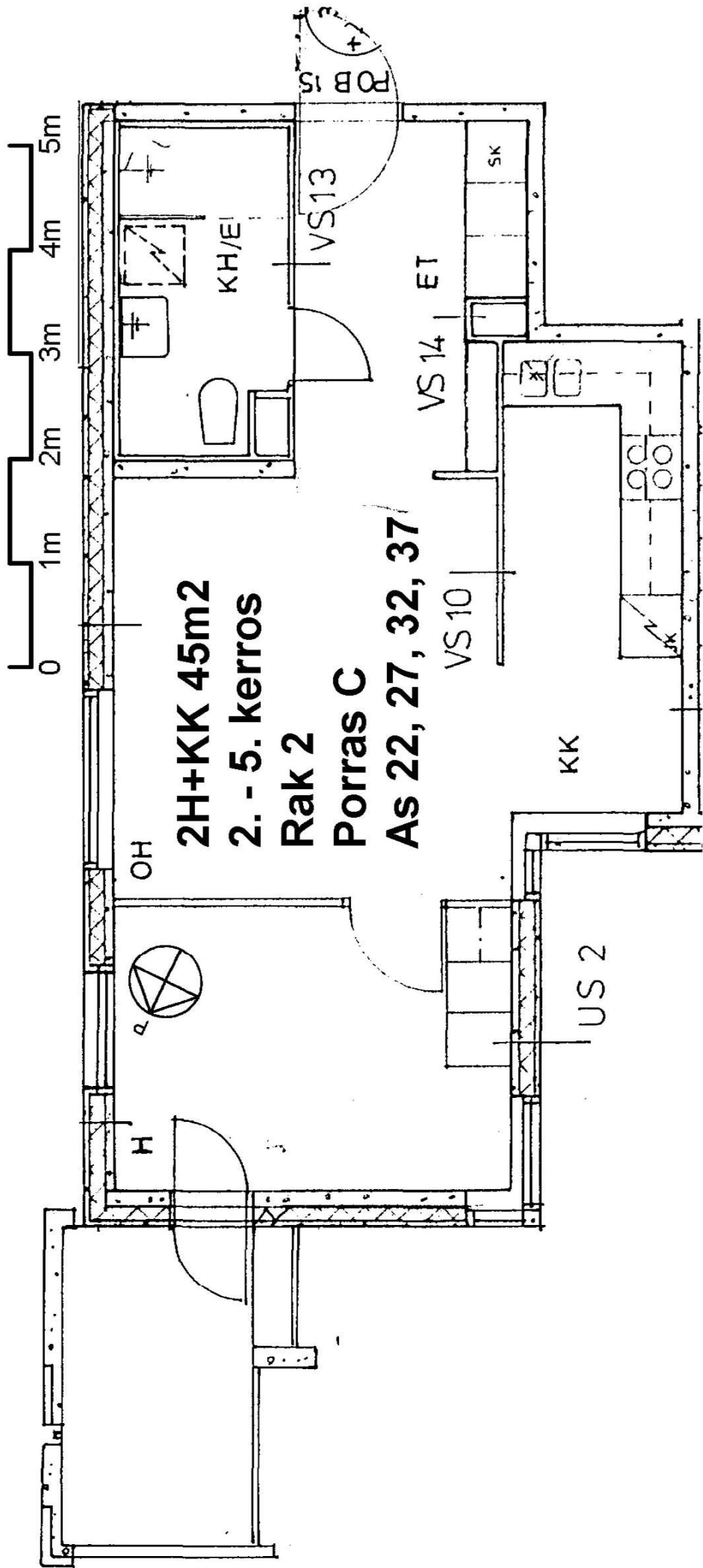

2H+KK 45m²
2. - 5. kerros
Rak 2
Porras C
As 22, 27, 32, 37

POB 15

0 1m 2m 3m 4m 5m

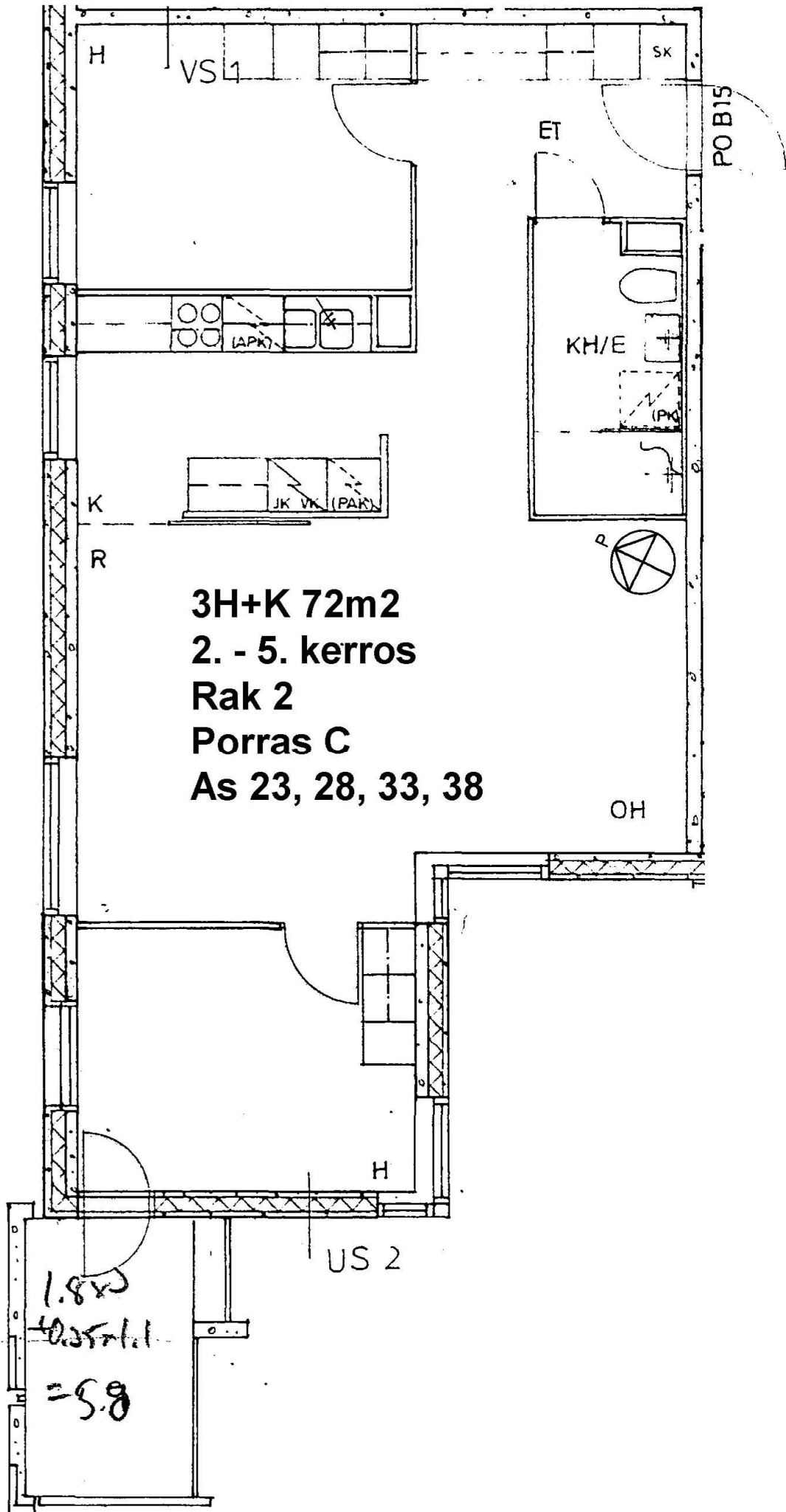

3H+K 72m²
2. - 5. kerros
Rak 2
Porras C
As 23, 28, 33, 38

1.8 x 3.2
= 5.8

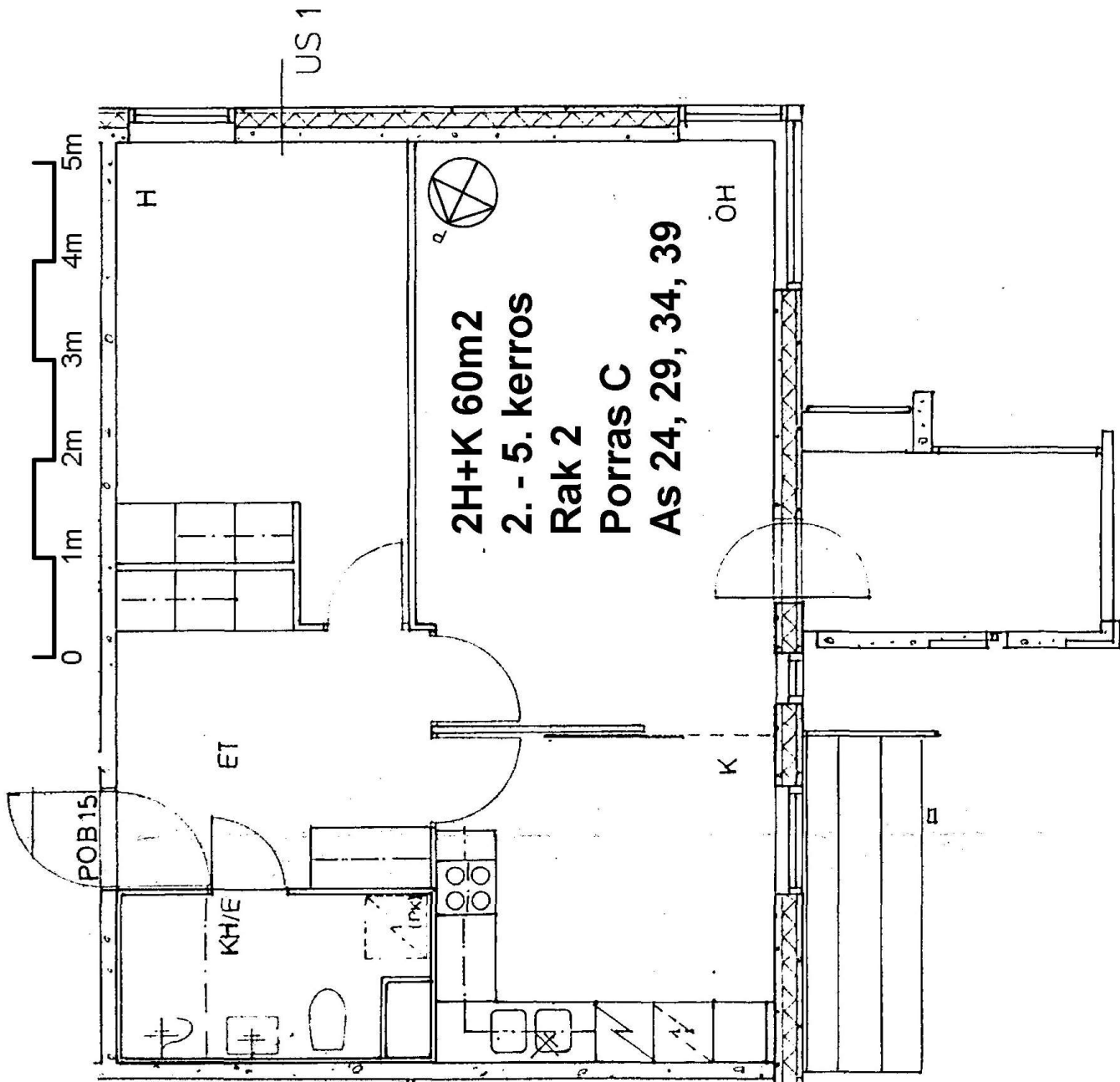

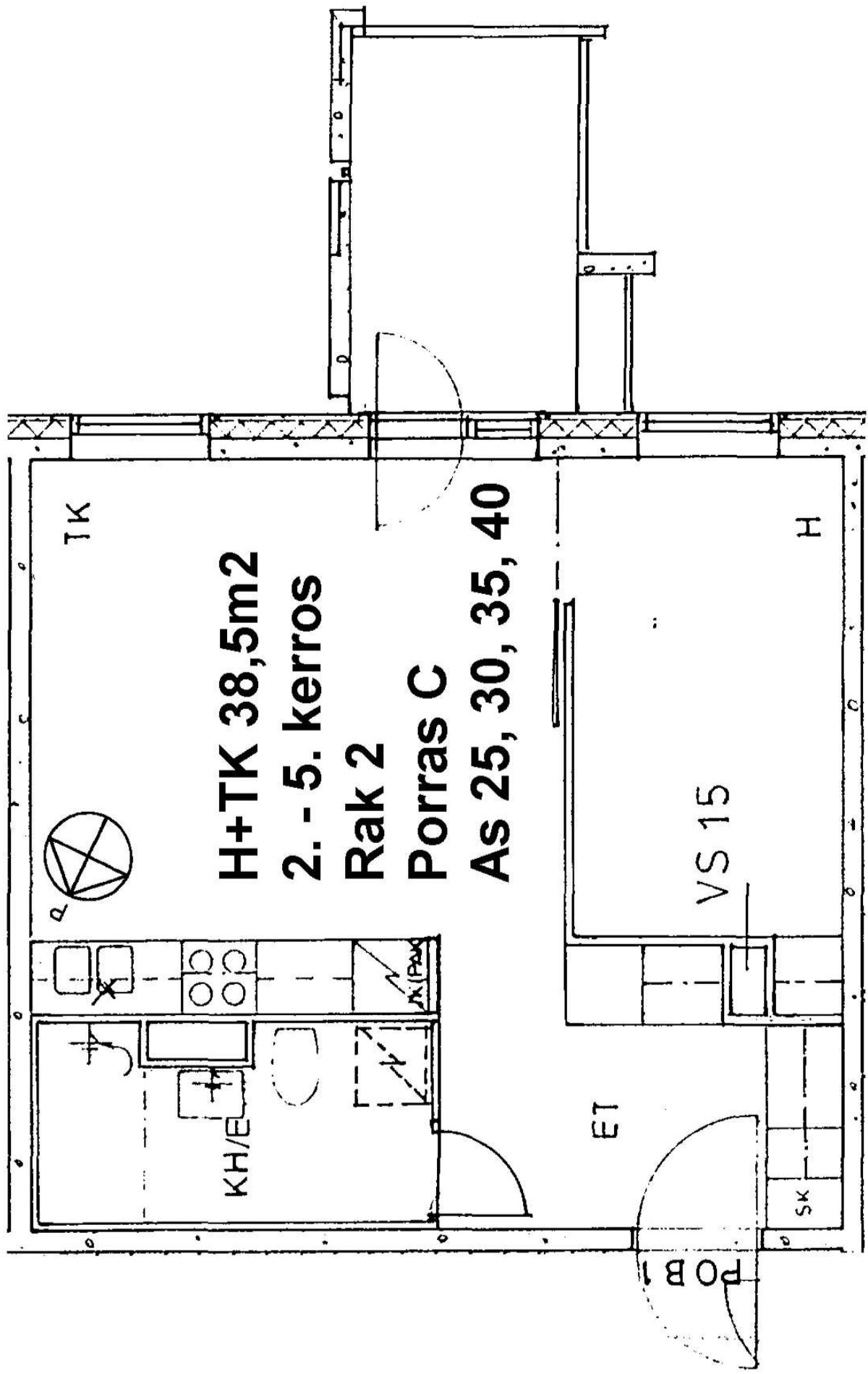

H+TK 38,5m²
2. - 5. kerros
Rak 2
Porras C
As 25, 30, 35, 40

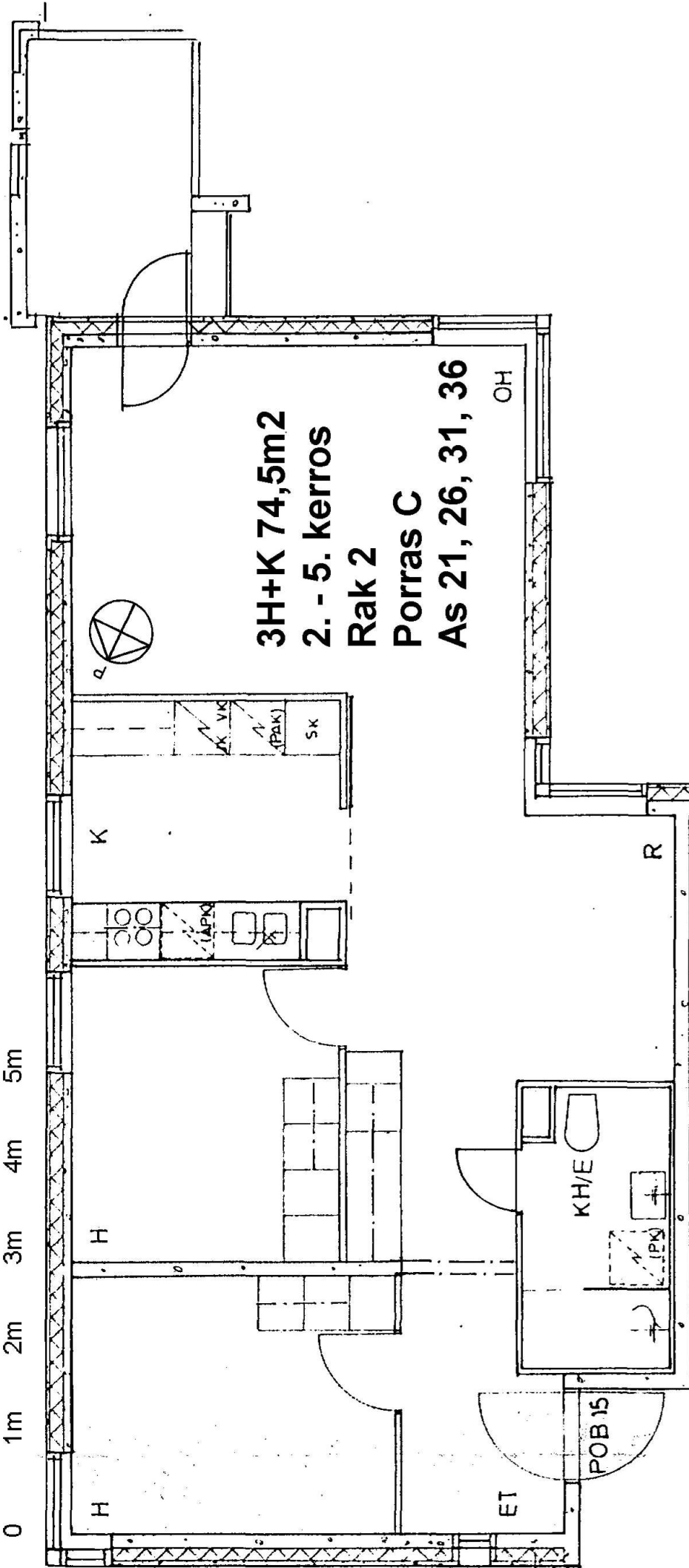

3H+K 74,5m²

2. - 5. kerros

Rak 2

Porras C

As 21, 26, 31, 36

OH

K

H

H

KH/E

ET

R

POB 15

JK VK
(Pak)
SK

TAPK

IPK



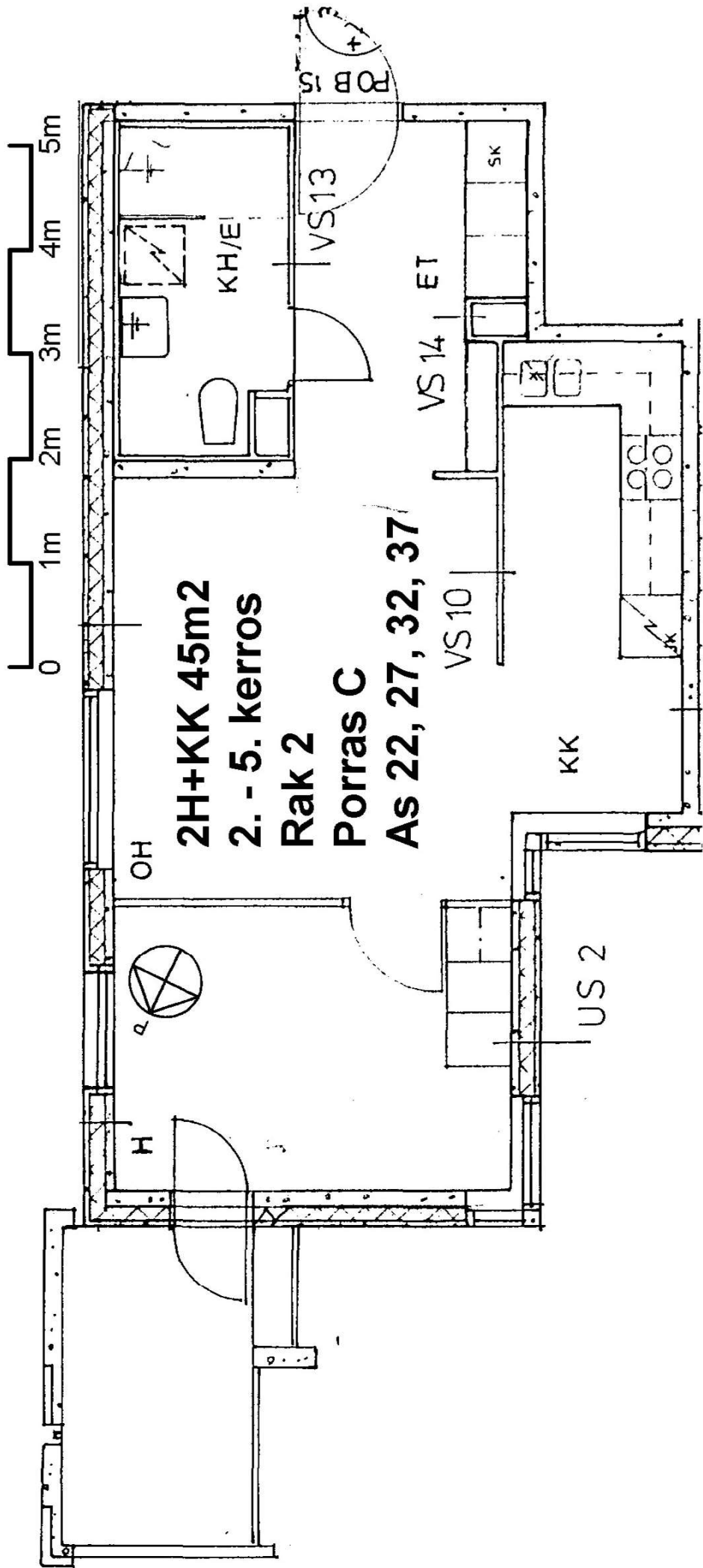

0 1m 2m 3m 4m 5m

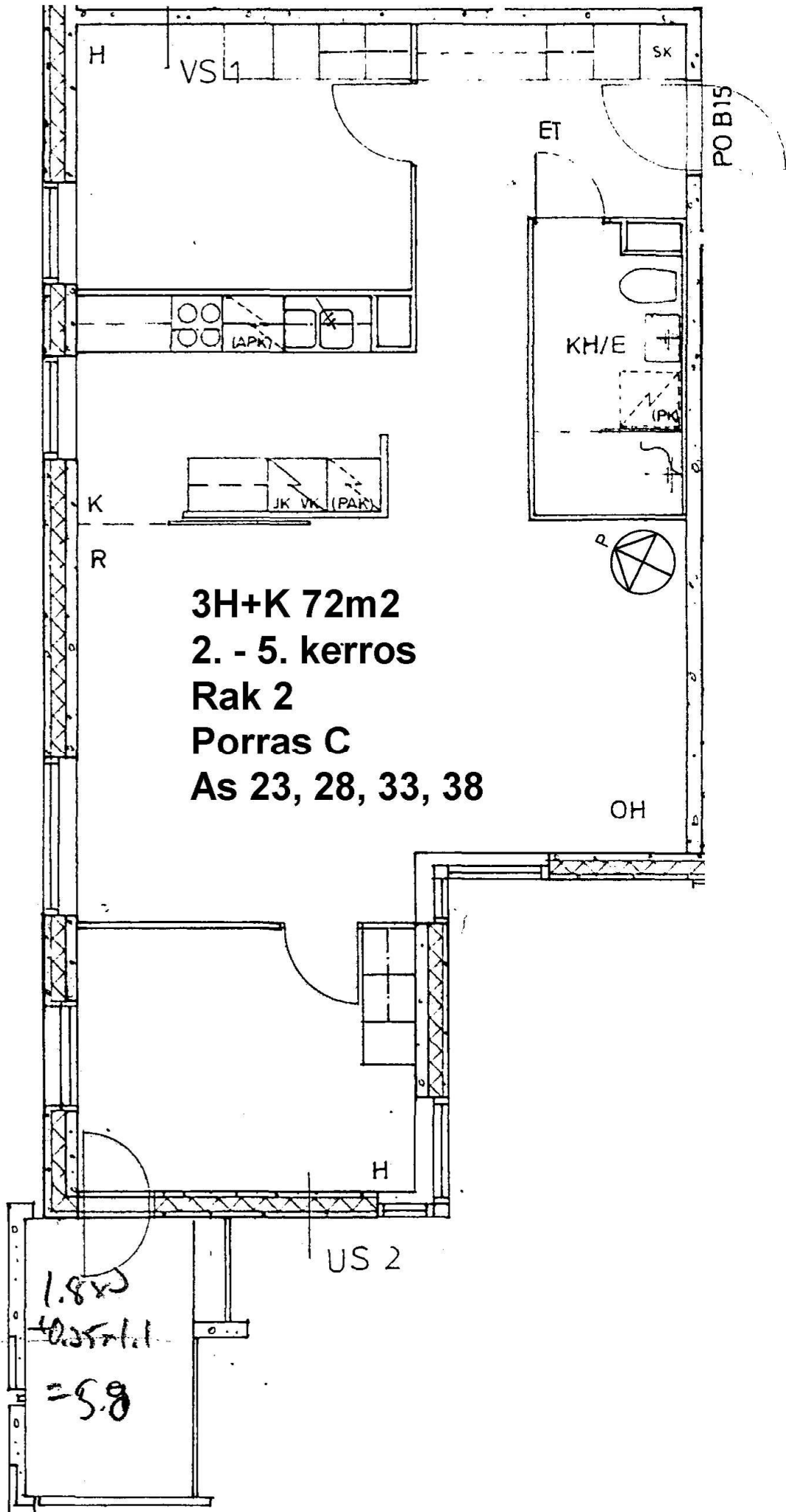

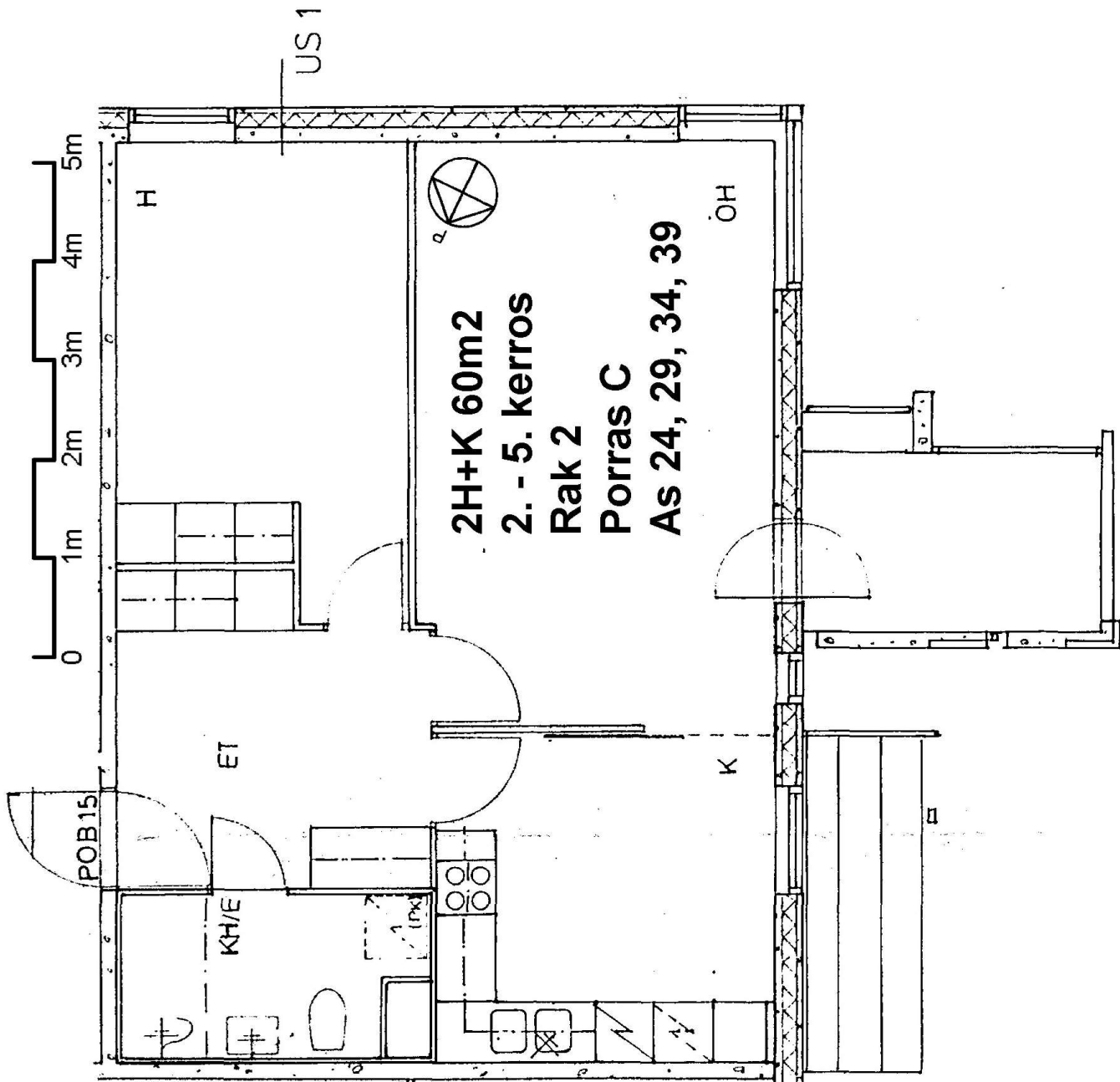

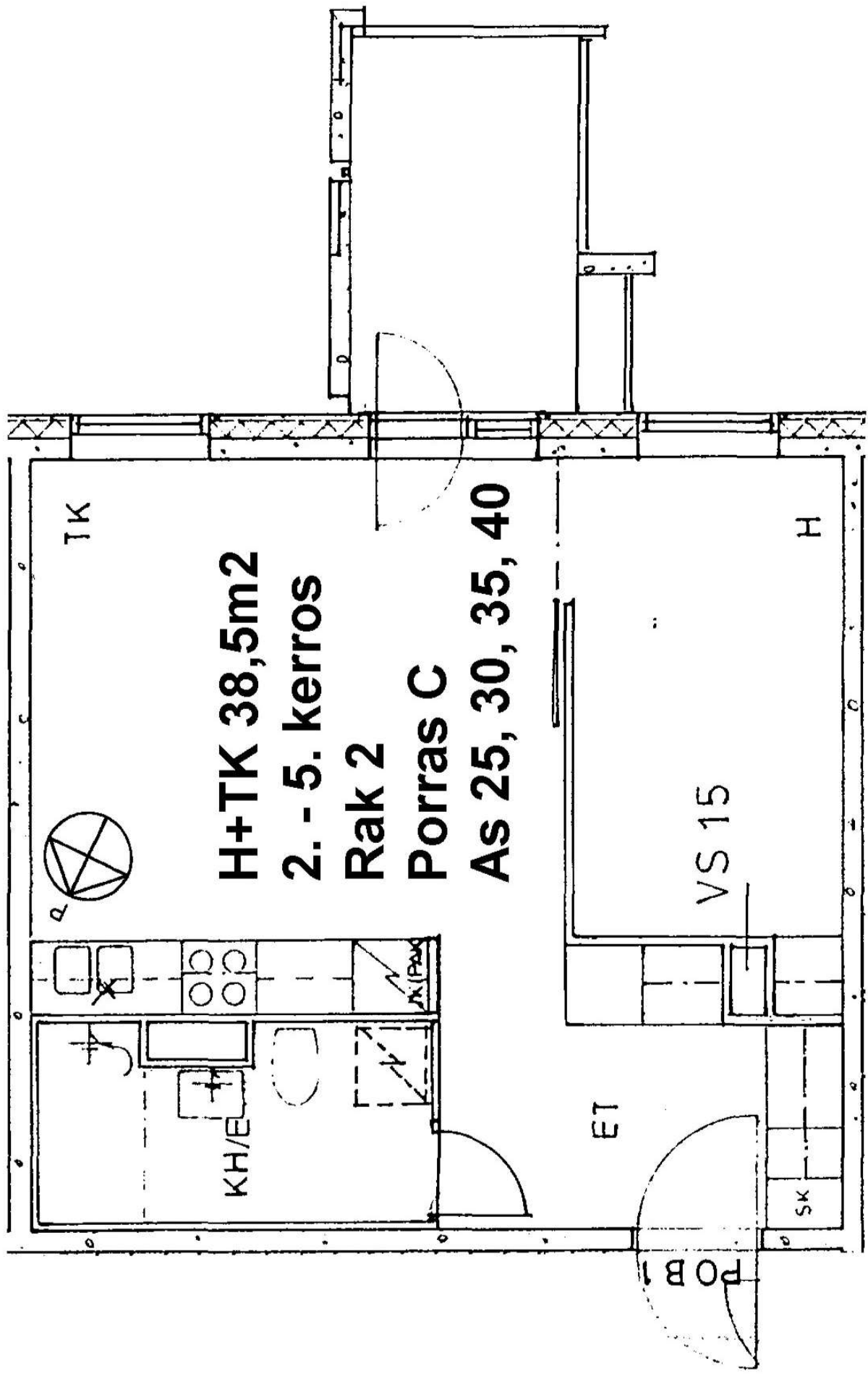

H+TK 38,5m²
2. - 5. kerros
Rak 2
Porras C
As 25, 30, 35, 40

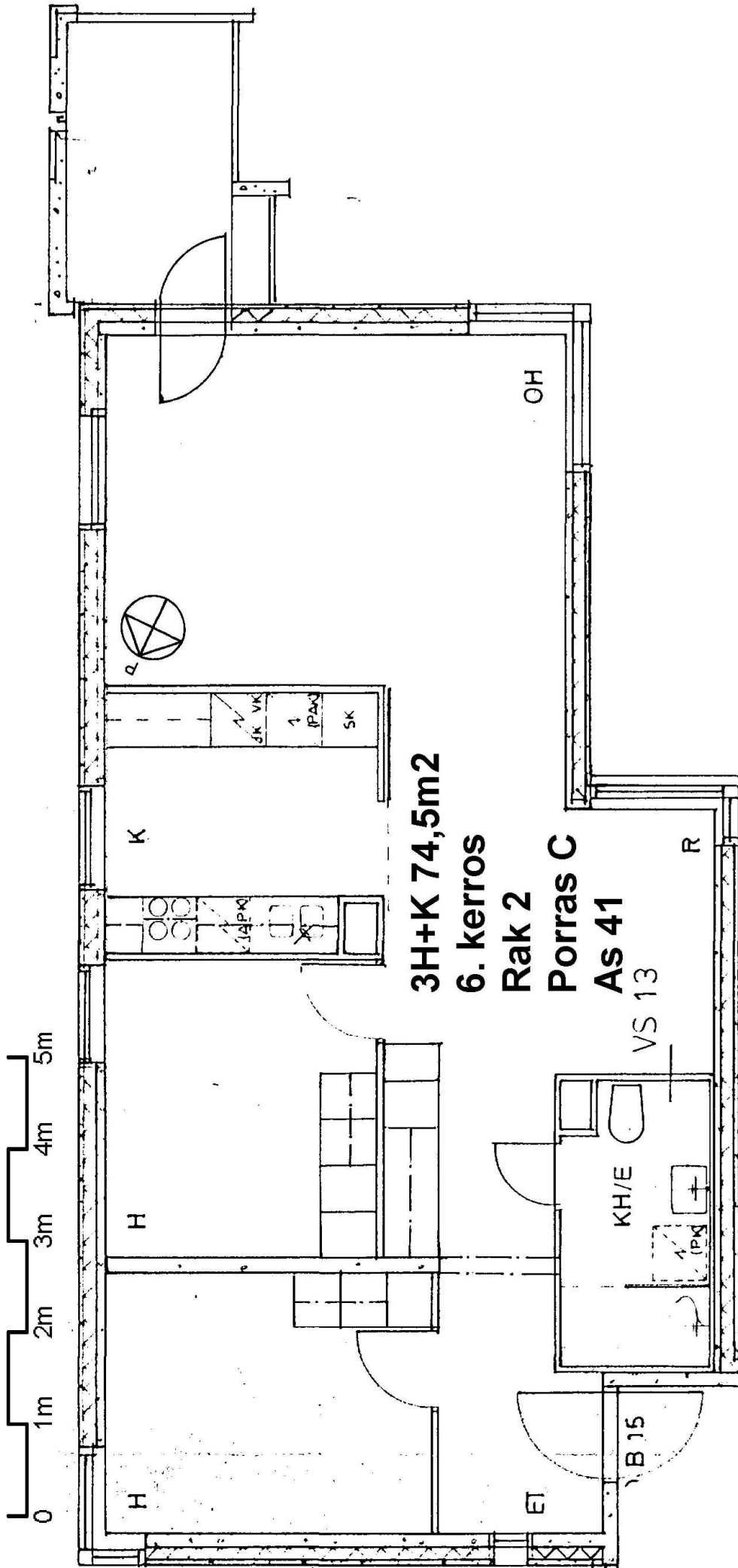

3H+K 74,5m²

6. kerros

Rak 2

Porras C

AS 41

VS 13

R

B 15

OH

K

Q

H

H

ET

KH/E

(PK)

1 (PAK)
SK

1 (PAK)



0 1m 2m 3m 4m 5m

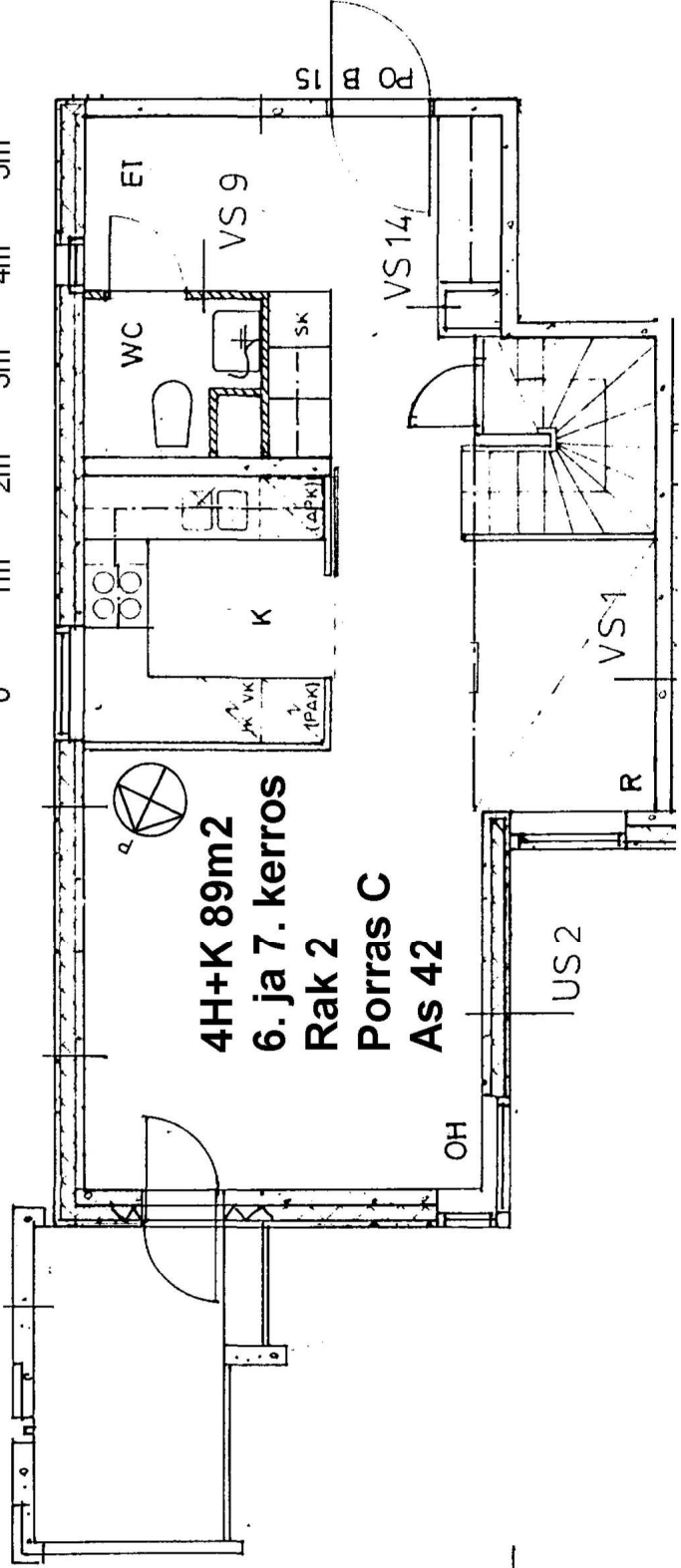

4H+K 89m2
6. ja 7. kerros
Rak 2
Porras C
As 42

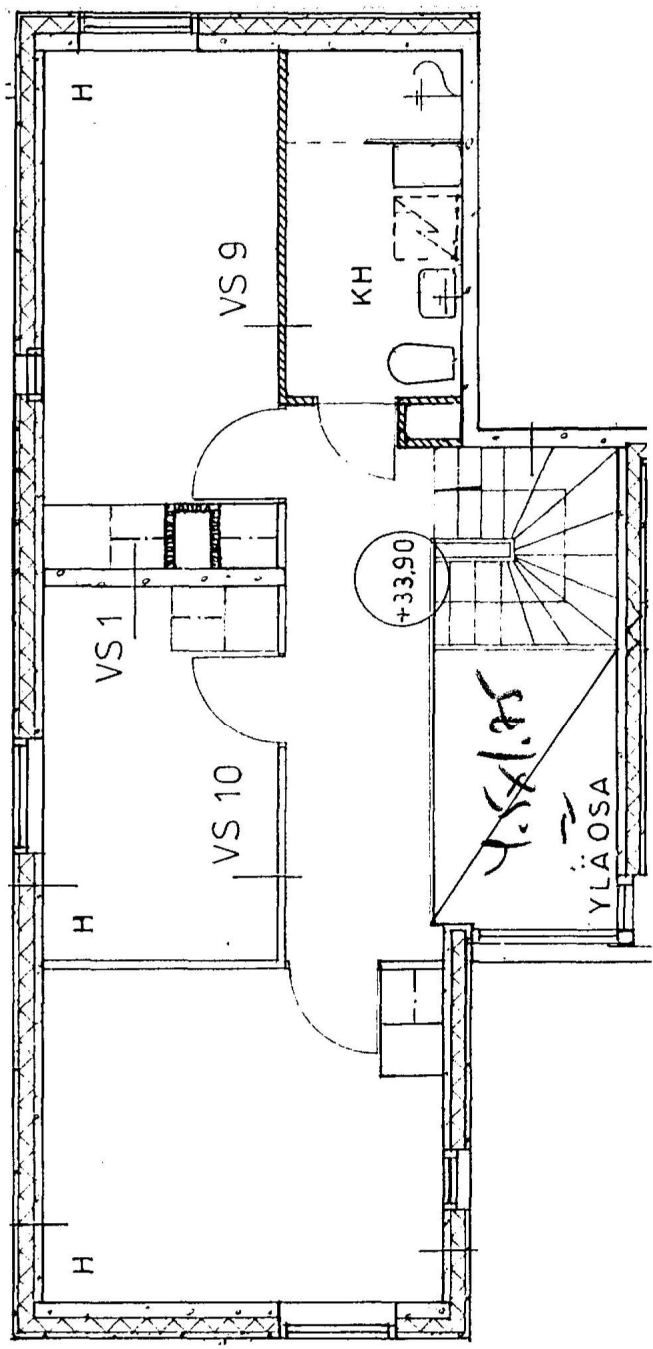

Ysis
YLA OSA

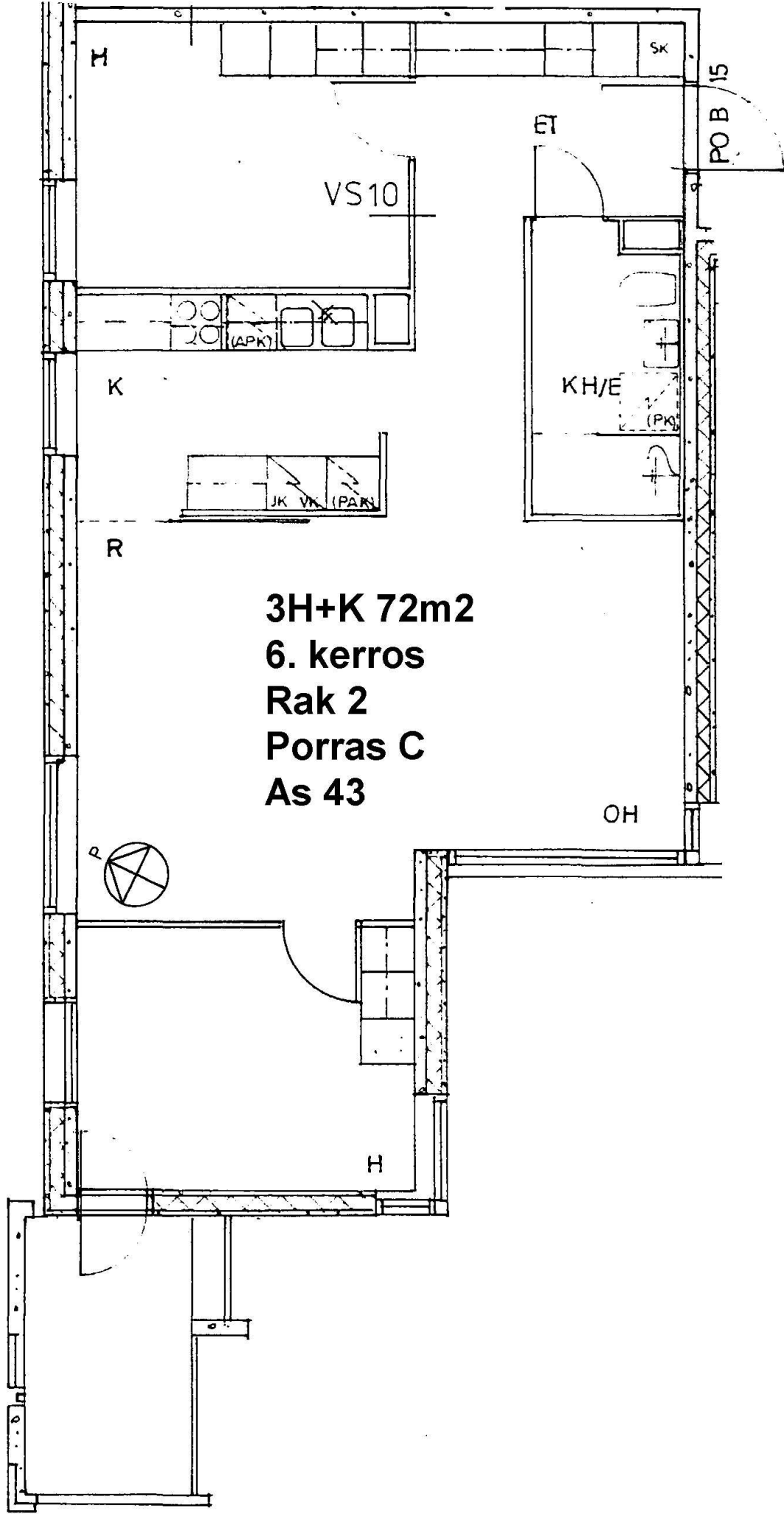
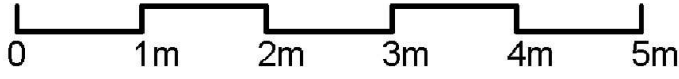

3H+K 72m²
6. kerros
Rak 2
Porras C
As 43

OH

